



Engineered to Perfection



GEARBOX MACHINES



Speed: 0,27-3,20 m/s

Capacity: 100-9.750 kg

Cruising Range: 11-51 meter



MUGEN MF 1 PRO E

MUGEN MF 1

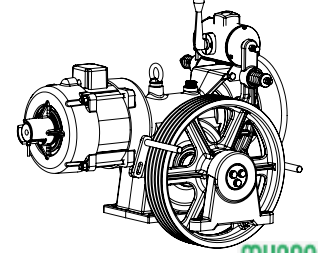
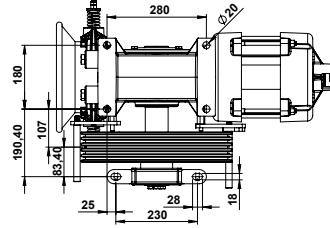
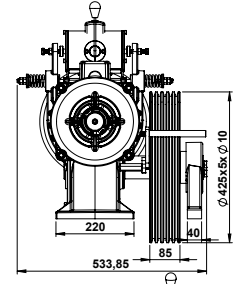
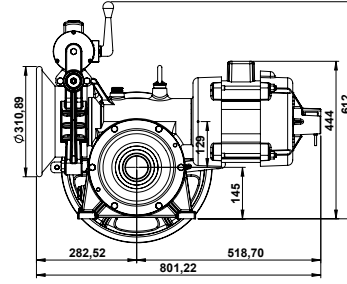

mugen
MF1 PRO-E 7,5 kW
1,0 M-800 KG

21-30 Metre Seyir Mesafesi

21-30 Meter Cruising Range

1:1 Askı

1:1 Suspension

3500 Kg Statik Yük

3500 Kg Static Load

HIZ	VERİM
SPEED	EFFICIENCY
1,00	0,82

Model	Hız (m/s)	Kapasite(Kg)	Güç (kW)	Kasnak	Amper (A)	Tahvil Oranı	Seyir Mesafesi (m.)	Makine Ağırlığı (Kg.)
Product	Speed (m/s)	Capacity(Kg)	Power (kW)	Pulley(mm)	Current(A)	Ratio	Cruising Distance (m.)	Machine Weigth (Kg.)
MUGEN MF 1 Pro-E	1,00	400	5,5	425*5*10	13,0	67/2	30	160
MUGEN MF 1 Pro-E	1,00	500	7,5	425*5*10	17,0	67/2	30	170
MUGEN MF 1 Pro-E	1,00	630	5,5	425*5*10	13,0	67/2	21	160
MUGEN MF 1 Pro-E	1,00	800	7,5	425*5*10	17,0	67/2	21	170

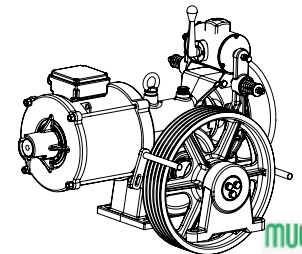
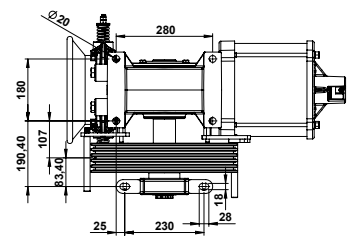
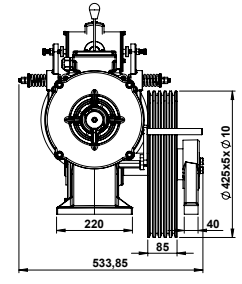
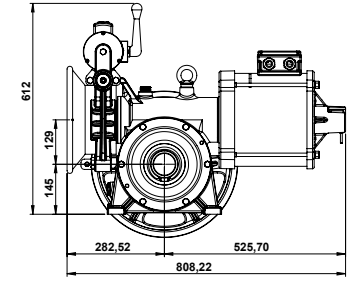

mugen
MF1-7,5 kW
1,0 M-800 KG

21-30 Metre Seyir Mesafesi

21-30 Meter Cruising Range

1:1 Askı

1:1 Suspension

3500 Kg Statik Yük

3500 Kg Static Load

HIZ	VERİM
SPEED	EFFICIENCY
1,00	0,82

Model	Hız (m/s)	Kapasite(Kg)	Güç (kW)	Kasnak	Amper (A)	Tahvil Oranı	Seyir Mesafesi (m.)	Makine Ağırlığı (Kg.)
Product	Speed (m/s)	Capacity(Kg)	Power (kW)	Pulley(mm)	Current(A)	Ratio	Cruising Distance (m.)	Machine Weigth (Kg.)
MUGEN MF 1	1,0	400	5,5	425*5*10	13	67/2	30	175
MUGEN MF 1	1,0	500	7,5	425*5*10	17	67/2	30	190
MUGEN MF 1	1,0	630	5,5	425*5*10	13	67/2	21	175
MUGEN MF 1	1,0	800	7,5	425*5*10	17	67/2	21	190

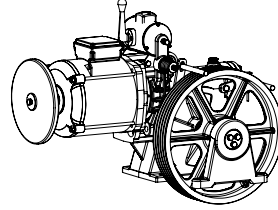
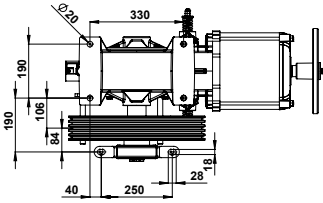
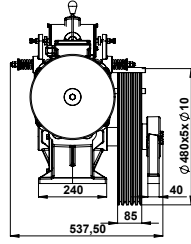
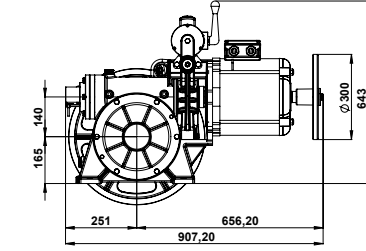

mugen
MF2-7,5 kW
1,0 M-800 KG

21-30 Metre Seyir Mesafesi

21-30 Meter Cruising Range

1:1 Askı

1:1 Suspension

3500 Kg Statik Yük

3500 Kg Static Load

HIZ

SPEED

0,63

0,71

1,00

0,63/0,15

0,71/0,17

1,00/0,25

VERİM

EFFICIENCY

0,77

0,75

0,77

0,77

0,75

0,77

Model	Hız (m/s)	Kapasite(Kg)	Güç (kW)	Kasnak	Amper (A)	Tahvil Oranı	Seyir Mesafesi (m.)	Makine Ağırlığı (Kg.)
Product	Speed (m/s)	Capacity(Kg)	Power (kW)	Pulley(mm)	Current(A)	Ratio	Cruising Distance (m.)	Machine Weigth (Kg.)
MUGEN MF2	0,63	630	5,5 kW	400*5*10	13,0	47/1	30	210
MUGEN MF2	0,63	800	7,5 kW	400*6*10	17,0	47/1	30	225
MUGEN MF2	0,63	800	5,5 kW	400*5*10	13,0	47/1	21	210
MUGEN MF2	0,63	1000	7,5 kW	400*6*10	17,0	47/1	21	225
MUGEN MF2	0,71	560	5,5 kW	480*5*10	13,0	53/1	30	225
MUGEN MF2	0,71	750	7,5 kW	480*6*10	17,0	53/1	30	230
MUGEN MF2	0,71	800	5,5 kW	480*5*10	13,0	53/1	21	225
MUGEN MF2	0,71	1000	7,5 kW	480*6*10	17,0	53/1	21	230
MUGEN MF2	1,00	400	5,5 kW	480*5*10	13,0	38/1	30	225
MUGEN MF2	1,00	500	7,5 kW	480*5*10	17,0	38/1	30	230
MUGEN MF2	1,00	630	5,5 kW	480*5*10	13,0	38/1	21	225
MUGEN MF2	1,00	800	7,5 kW	480*5*10	17,0	38/1	21	230
MUGEN M2	0,63 TEK HIZ	320	3,5 HP	480*4*10	8,0	58/2	21	220
MUGEN M2	1,00-0,25	480	5,5 HP	480*5*10	9,5/6,5	38/1	21	225
MUGEN M2	1,00-0,25	500	6,2 HP	480*5*10	11,5/6,8	38/1	21	250
MUGEN M2	1,00-0,25	720	8,2 HP	480*5*10	14/8,5	38/1	21	270
MUGEN M2	1,00-0,25	880	10,5 HP	480*5*10	18,5/15,0	38/1	21	290
MUGEN M2	0,80-0,20	560	5,5 HP	550*5*10	9,5/6,5	55/1	21	210
MUGEN M2	0,71-0,17	630	5,5 HP	480*5*10	9,5/6,5	53/1	21	225
MUGEN M2	0,71-0,17	700	6,2 HP	480*5*10	11,5/6,8	53/1	21	250
MUGEN M2	0,71-0,17	900	8,2 HP	480*5*10	14/8,5	53/1	21	270
MUGEN M2	0,71-0,17	1000	10,5 HP	480*6*10	18,5/15,0	53/1	21	290
MUGEN M2	0,63-0,15	700	5,5 HP	400*5*10	9,5/6,5	47/1	21	210
MUGEN M2	0,63-0,15	800	6,2 HP	400*5*10	11,5/6,8	47/1	21	245
MUGEN M2	0,63-0,15	1000	8,2 HP	400*6*10	14/8,5	47/1	21	265

VOLPI VF2

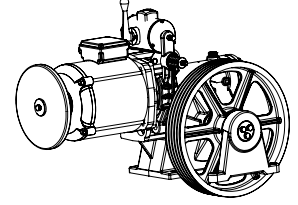
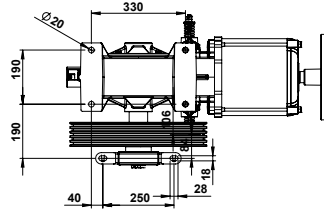
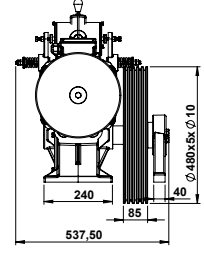
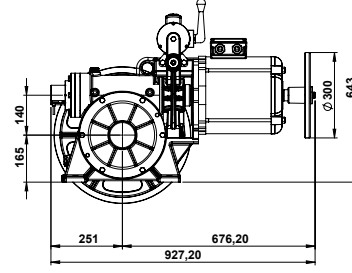

33-51 Metre Seyir Mesafesi

33-51 Meter Cruising Range

1:1 Askı

1:1 Suspension

3500 Kg Statik Yük

3500 Kg Static Load

HIZ	VERİM
SPEED	EFFICIENCY
0,63	0,77
0,71	0,75
1,00	0,77

VOLPI
VOLPI VF2-7,5 kW
1,0 M-800 KG

Model	Hız (m/s)	Kapasite(Kg)	Güç (kW)	Kasnak	Amper (A)	Tahvil Oranı	Seyir Mesafesi (m.)	Makine Ağırlığı (Kg.)
Product	Speed (m/s)	Capacity(Kg)	Power (kW)	Pulley(mm)	Current(A)	Ratio	Cruising Distance (m.)	Machine Weigth (Kg.)
VF2	0,63	800	5,5 kW	400*5*10	14,4	47/1	33	225
VF2	0,63	1000	7,5 kW	400*6*10	17,0	47/1	33	235
VF2	0,71	800	5,5 kW	480*5*10	14,4	53/1	33	225
VF2	0,71	1000	7,5 kW	480*6*10	17,0	53/1	33	235
VF2	1,00	630	5,5 kW	480*5*10	14,4	38/1	33	225
VF2	1,00	800	7,5 kW	480*5*10	17,0	38/1	33	235

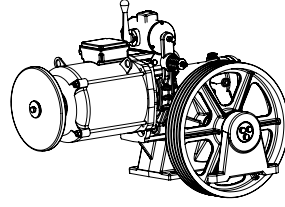
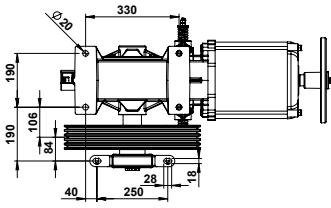
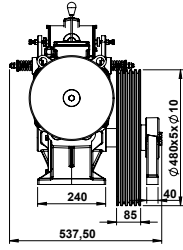
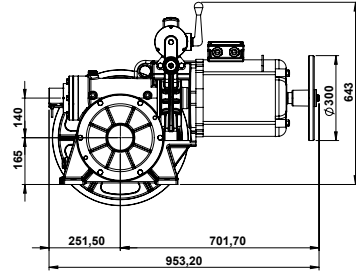

volpi
VOLPI VF2X-7,5 kW
1,0 M-800 KG

HIZ	VERİM
SPEED	EFFICIENCY
0,63	0,77
0,71	0,75
1,00	0,77
1,60	0,87
0,63/0,15	0,77
0,71/0,17	0,75
1,00/0,25	0,77

33-51 Metre Seyir Mesafesi

33-51 Meter Cruising Range

1:1 Askı

1:1 Suspension

3500 Kg Statik Yük

3500 Kg Static Load

Model	Hız (m/s)	Kapasite(Kg)	Güç (kW)	Kasnak	Amper (A)	Tahvil Oranı	Seyir Mesafesi (m.)	Makine Ağırlığı (Kg.)
Product	Speed (m/s)	Capacity(Kg)	Power (kW)	Pulley(mm)	Current(A)	Ratio	Cruising Distance (m.)	Machine Weigth (Kg.)
VF2X	0,63	700	4,0 kW	400*5*10	10,5	47/1	51	220
VF2X	0,63	800	5,5 kW	400*5*10	13,5	47/1	51	230
VF2X	0,63	1000	7,5 kW	400*6*10	17,5	47/1	51	245
VF2X	0,71	630	4,0 kW	480*5*10	10,5	52/1	51	225
VF2X	0,71	800	5,5 kW	480*5*10	13,5	52/1	51	235
VF2X	0,71	1000	7,5 kW	480*6*10	17,5	52/1	51	250
VF2X	1,00	450	4,0 kW	480*5*10	10,5	38/1	51	225
VF2X	1,00	630	5,5 kW	480*5*10	13,5	38/1	51	235
VF2X	1,00	800	7,5 kW	480*5*10	17,5	38/1	51	250
VF2X	1,60	320	4,0 kW	480*4*10	10,5	48/2	51	225
VF2X	1,60	450	5,5 kW	480*4*10	13,5	48/2	51	235
VF2X	1,60	630	7,5 kW	480*5*10	17,5	48/2	51	250
V2X	0,63 TEK HIZ	320	3,5 HP	480*4*10	8,0	58/2	33	225
V2X	1,00-0,25	480	5,5 HP	480*5*10	9,5/6,5	38/1	33	245
V2X	1,00-0,25	500	6,2 HP	480*5*10	11,5/6,8	38/1	33	260
V2X	1,00-0,25	720	8,2 HP	480*5*10	14/8,5	38/1	33	280
V2X	1,00-0,25	880	10,5 HP	480*5*10	18,5/15,0	38/1	33	300
V2X	0,80-0,20	560	5,5 HP	550*5*10	9,5/6,5	55/1	33	245
V2X	0,71-0,17	630	5,5 HP	480*5*10	9,5/6,5	52/1	33	245
V2X	0,71-0,17	700	6,2 HP	480*5*10	11,5/6,8	52/1	33	260
V2X	0,71-0,17	900	8,2 HP	480*5*10	14/8,5	52/1	33	280
V2X	0,71-0,17	1000	10,5 HP	480*6*10	18,5/15,0	52/1	33	300
V2X	0,63-0,15	700	5,5 HP	400*5*10	9,5/6,5	47/1	33	255
V2X	0,63-0,15	800	6,2 HP	400*5*10	11,5/6,8	47/1	33	265
V2X	0,63-0,15	1000	8,2 HP	400*6*10	14/8,5	47/1	33	280

VOLPİ VF2X TAMBURLU

Model	Hız (m/s)	Kapasite(Kg)_Kabin Ağırlığı Dahil		Güç (kW)	Kasnak	Amper (A)	Tahvil Oranı	Seyir Mesafesi (M.)
Product	Speed (m/s)	Capacity(Kg)_Cabin Weight Included		Power (kW)	Pulley(mm)	Current (A)	Ratio	Cruising Distance (M.)
VF2X	0,67	422	Tek Tambur Tek Halat-13M.	4,0	400*10	10,5	47/1	13
VF2X	0,67	580	Tek Tambur Tek Halat-13M.	5,5	400*10	13,5	47/1	13
VF2X	0,67	791	Tek Tambur Tek Halat-13M.	7,5	400*10	17,5	47/1	13
VF2X	0,67	422	Tek Tambur Çift Halat-6,5M.	4,0	400*10	10,5	47/1	6,5
VF2X	0,67	580	Tek Tambur Çift Halat-6,5M.	5,5	400*10	13,5	47/1	6,5
VF2X	0,67	791	Tek Tambur Çift Halat-6,5M.	7,5	400*10	17,5	47/1	6,5
VF2X	0,67	422	Çift Tambur Tek halat-13M.	4,0	400*10	10,5	47/1	13
VF2X	0,67	580	Çift Tambur Tek halat-13M.	5,5	400*10	13,5	47/1	13
VF2X	0,67	791	Çift Tambur Tek halat-13M.	7,5	400*10	17,5	47/1	13
VF2X	0,67	422	Çift Tambur 4 Halat-6,5M.	4,0	400*10	10,5	47/1	6,5
VF2X	0,67	580	Çift Tambur 4 Halat-6,5M.	5,5	400*10	13,5	47/1	6,5
VF2X	0,67	791	Çift Tambur 4 Halat-6,5M.	7,5	400*10	17,5	47/1	6,5
VF2X	0,67	422	Tek Tambur Tek Halat-26M.	4,0	400*10	10,5	47/1	26
VF2X	0,67	580	Tek Tambur Tek Halat-26M.	5,5	400*10	13,5	47/1	26
VF2X	0,67	791	Tek Tambur Tek Halat-26M.	7,5	400*10	17,5	47/1	26
VF2X	0,67	422	Tek Tambur Çift Halat-13M.	4,0	400*10	10,5	47/1	13
VF2X	0,67	580	Tek Tambur Çift Halat-13M.	5,5	400*10	13,5	47/1	13
VF2X	0,67	791	Tek Tambur Çift Halat-13M.	7,5	400*10	17,5	47/1	13
VF2X	0,67	422	Çift Tambur Tek Halat-26M.	4,0	400*10	10,5	47/1	26
VF2X	0,67	580	Çift Tambur Tek Halat-26M.	5,5	400*10	13,5	47/1	26
VF2X	0,67	791	Çift Tambur Tek Halat-26M.	7,5	400*10	17,5	47/1	26
VF2X	0,67	422	Çift Tambur 4 Halat-13M.	4,0	400*10	10,5	47/1	13
VF2X	0,67	580	Çift Tambur 4 Halat-13M.	5,5	400*10	13,5	47/1	13
VF2X	0,67	791	Çift Tambur 4 Halat-13M.	7,5	400*10	17,5	47/1	13
VF2X	0,67	422	Tek Tambur Tek Halat-40M.	4,0	400*10	10,5	47/1	40
VF2X	0,67	580	Tek Tambur Tek Halat-40M.	5,5	400*10	13,5	47/1	40
VF2X	0,67	791	Tek Tambur Tek Halat-40M.	7,5	400*10	17,5	47/1	40
VF2X	0,67	422	Tek Tambur Çift Halat-20M.	4,0	400*10	10,5	47/1	20
VF2X	0,67	580	Tek Tambur Çift Halat-20M.	5,5	400*10	13,5	47/1	20
VF2X	0,67	791	Tek Tambur Çift Halat-20M.	7,5	400*10	17,5	47/1	20
VF2X	0,67	422	Çift Tambur Tek Halat-40M.	4,0	400*10	10,5	47/1	40
VF2X	0,67	580	Çift Tambur Tek Halat-40M.	5,5	400*10	13,5	47/1	40
VF2X	0,67	791	Çift Tambur Tek Halat-40M.	7,5	400*10	17,5	47/1	40
VF2X	0,67	422	Çift Tambur 4 Halat-20M.	4,0	400*10	10,5	47/1	20
VF2X	0,67	580	Çift Tambur 4 Halat-20M.	5,5	400*10	13,5	47/1	20
VF2X	0,67	791	Çift Tambur 4 Halat-20M.	7,5	400*10	17,5	47/1	20
VF2X	0,83	334	Tek Tambur Tek Halat-13M.	4,0	400*10	10,5	38/1	13
VF2X	0,83	459	Tek Tambur Tek Halat-13M.	5,5	400*10	13,5	38/1	13
VF2X	0,83	626	Tek Tambur Tek Halat-13M.	7,5	400*10	17,5	38/1	13
VF2X	0,83	334	Tek Tambur Çift Halat-6,5M.	4,0	400*10	10,5	38/1	6,5
VF2X	0,83	459	Tek Tambur Çift Halat-6,5M.	5,5	400*10	13,5	38/1	6,5
VF2X	0,83	626	Tek Tambur Çift Halat-6,5M.	7,5	400*10	17,5	38/1	6,5
VF2X	0,83	334	Çift Tambur Tek halat-13M.	4,0	400*10	10,5	38/1	13
VF2X	0,83	459	Çift Tambur Tek halat-13M.	5,5	400*10	13,5	38/1	13
VF2X	0,83	626	Çift Tambur Tek halat-13M.	7,5	400*10	17,5	38/1	13
VF2X	0,83	334	Çift Tambur 4 Halat-6,5M.	4,0	400*10	10,5	38/1	6,5
VF2X	0,83	459	Çift Tambur 4 Halat-6,5M.	5,5	400*10	13,5	38/1	6,5
VF2X	0,83	626	Çift Tambur 4 Halat-6,5M.	7,5	400*10	17,5	38/1	6,5
VF2X	0,83	334	Tek Tambur Tek Halat-26M.	4,0	400*10	10,5	38/1	26
VF2X	0,83	459	Tek Tambur Tek Halat-26M.	5,5	400*10	13,5	38/1	26
VF2X	0,83	626	Tek Tambur Tek Halat-26M.	7,5	400*10	17,5	38/1	26
VF2X	0,83	334	Tek Tambur Çift Halat-13M.	4,0	400*10	10,5	38/1	13
VF2X	0,83	459	Tek Tambur Çift Halat-13M.	5,5	400*10	13,5	38/1	13
VF2X	0,83	626	Tek Tambur Çift Halat-13M.	7,5	400*10	17,5	38/1	13

VOLPI VF2X TAMBURLU

Model Product	Hız (m/s) Speed (m/s)	Kapasite(Kg)_Kabin Ağırlığı Dahil Capacity(Kg)_Cabin Weight Included	Güç (kW) Power (kW)	Kasnak Pulley(mm)	Amper (A) Current (A)	Tahvil Oran Ratio	Seyir Mesafesi (M.) Cruising Distance (M.)	
VF2X	0,83	334	Çift Tambur Tek Halat-26M.	4,0	400*10	10,5	38/1	26
VF2X	0,83	459	Çift Tambur Tek Halat-26M.	5,5	400*10	13,5	38/1	26
VF2X	0,83	626	Çift Tambur Tek Halat-26M.	7,5	400*10	17,5	38/1	26
VF2X	0,83	334	Çift Tambur 4 Halat-13M.	4,0	400*10	10,5	38/1	13
VF2X	0,83	459	Çift Tambur 4 Halat-13M.	5,5	400*10	13,5	38/1	13
VF2X	0,83	626	Çift Tambur 4 Halat-13M.	7,5	400*10	17,5	38/1	13
VF2X	0,83	334	Tek Tambur Tek Halat-40M.	4,0	400*10	10,5	38/1	40
VF2X	0,83	459	Tek Tambur Tek Halat-40M.	5,5	400*10	13,5	38/1	40
VF2X	0,83	626	Tek Tambur Tek Halat-40M.	7,5	400*10	17,5	38/1	40
VF2X	0,83	334	Tek Tambur Çift Halat-20M.	4,0	400*10	10,5	38/1	20
VF2X	0,83	459	Tek Tambur Çift Halat-20M.	5,5	400*10	13,5	38/1	20
VF2X	0,83	626	Tek Tambur Çift Halat-20M.	7,5	400*10	17,5	38/1	20
VF2X	0,83	334	Çift Tambur Tek Halat-40M.	4,0	400*10	10,5	38/1	40
VF2X	0,83	459	Çift Tambur Tek Halat-40M.	5,5	400*10	13,5	38/1	40
VF2X	0,83	626	Çift Tambur Tek Halat-40M.	7,5	400*10	17,5	38/1	40
VF2X	0,83	334	Çift Tambur 4 Halat-20M.	4,0	400*10	10,5	38/1	20
VF2X	0,83	459	Çift Tambur 4 Halat-20M.	5,5	400*10	13,5	38/1	20
VF2X	0,83	626	Çift Tambur 4 Halat-20M.	7,5	400*10	17,5	38/1	20
VF2X	1,31	245	Tek Tambur Tek Halat-13M.	4,0	400*10	10,5	48/2	13
VF2X	1,31	336	Tek Tambur Tek Halat-13M.	5,5	400*10	13,5	48/2	13
VF2X	1,31	459	Tek Tambur Tek Halat-13M.	7,5	400*10	17,5	48/2	13
VF2X	1,31	245	Tek Tambur Çift Halat-6,5M.	4,0	400*10	10,5	48/2	6,5
VF2X	1,31	336	Tek Tambur Çift Halat-6,5M.	5,5	400*10	13,5	48/2	6,5
VF2X	1,31	459	Tek Tambur Çift Halat-6,5M.	7,5	400*10	17,5	48/2	6,5
VF2X	1,31	245	Çift Tambur Tek halat-13M.	4,0	400*10	10,5	48/2	13
VF2X	1,31	336	Çift Tambur Tek halat-13M.	5,5	400*10	13,5	48/2	13
VF2X	1,31	459	Çift Tambur Tek halat-13M.	7,5	400*10	17,5	48/2	13
VF2X	1,31	245	Çift Tambur 4 Halat-6,5M.	4,0	400*10	10,5	48/2	6,5
VF2X	1,31	336	Çift Tambur 4 Halat-6,5M.	5,5	400*10	13,5	48/2	6,5
VF2X	1,31	459	Çift Tambur 4 Halat-6,5M.	7,5	400*10	17,5	48/2	6,5
VF2X	1,31	245	Tek Tambur Tek Halat-26M.	4,0	400*10	10,5	48/2	26
VF2X	1,31	336	Tek Tambur Tek Halat-26M.	5,5	400*10	13,5	48/2	26
VF2X	1,31	459	Tek Tambur Tek Halat-26M.	7,5	400*10	17,5	48/2	26
VF2X	1,31	245	Tek Tambur Çift Halat-13M.	4,0	400*10	10,5	48/2	13
VF2X	1,31	336	Tek Tambur Çift Halat-13M.	5,5	400*10	13,5	48/2	13
VF2X	1,31	459	Tek Tambur Çift Halat-13M.	7,5	400*10	17,5	48/2	13
VF2X	1,31	245	Çift Tambur Tek Halat-26M.	4,0	400*10	10,5	48/2	26
VF2X	1,31	336	Çift Tambur Tek Halat-26M.	5,5	400*10	13,5	48/2	26
VF2X	1,31	459	Çift Tambur Tek Halat-26M.	7,5	400*10	17,5	48/2	26
VF2X	1,31	245	Çift Tambur 4 Halat-13M.	4,0	400*10	10,5	48/2	13
VF2X	1,31	336	Çift Tambur 4 Halat-13M.	5,5	400*10	13,5	48/2	13
VF2X	1,31	459	Çift Tambur 4 Halat-13M.	7,5	400*10	17,5	48/2	13
VF2X	1,31	245	Tek Tambur Tek Halat-40M.	4,0	400*10	10,5	48/2	40
VF2X	1,31	336	Tek Tambur Tek Halat-40M.	5,5	400*10	13,5	48/2	40
VF2X	1,31	459	Tek Tambur Tek Halat-40M.	7,5	400*10	17,5	48/2	40
VF2X	1,31	245	Tek Tambur Çift Halat-20M.	4,0	400*10	10,5	48/2	20
VF2X	1,31	336	Tek Tambur Çift Halat-20M.	5,5	400*10	13,5	48/2	20
VF2X	1,31	459	Tek Tambur Çift Halat-20M.	7,5	400*10	17,5	48/2	20
VF2X	1,31	245	Çift Tambur Tek Halat-40M.	4,0	400*10	10,5	48/2	40
VF2X	1,31	336	Çift Tambur Tek Halat-40M.	5,5	400*10	13,5	48/2	40
VF2X	1,31	459	Çift Tambur Tek Halat-40M.	7,5	400*10	17,5	48/2	40
VF2X	1,31	245	Çift Tambur 4 Halat-20M.	4,0	400*10	10,5	48/2	20
VF2X	1,31	336	Çift Tambur 4 Halat-20M.	5,5	400*10	13,5	48/2	20
VF2X	1,31	459	Çift Tambur 4 Halat-20M.	7,5	400*10	17,5	48/2	20

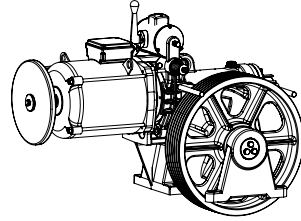
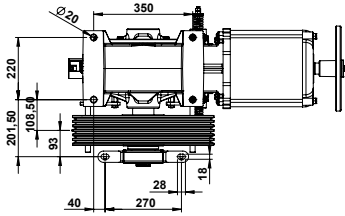
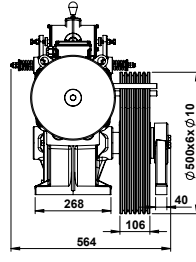
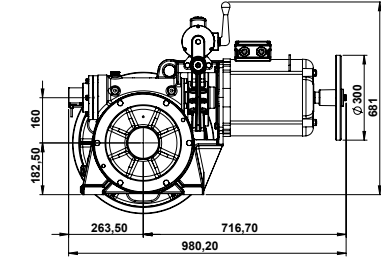

VF3-9,0 kW
1,0 M-1125 KG

33-51 Metre Seyir Mesafesi

33-51 Meter Cruising Range

1:1 Askı

1:1 Suspension

4500 Kg Statik Yük

4500 Kg Static Load

HIZ

SPEED

VERİM

EFFICIENCY

1,00	0,78
1,20	0,78
1,60	0,85
2,00	0,85
2,40	0,90
3,20	0,90

Model	Hız (m/s)	Kapasite(Kg)	Güç (kW)	Kasnak	Amper (A)	Tahvil Oranı	Seyir Mesafesi (m.)	Makine Ağırlığı (Kg.)
Product	Speed (m/s)	Capacity(Kg)	Power (kW)	Pulley(mm)	Current(A)	Ratio	Cruising Distance (m.)	Machine Weigth (Kg.)
VF3	1,00	1125	9,0 kW	500*6*10	19,5	39/1	33	295
VF3	1,00	1440	11,0 kW	500*7*10	22,0	39/1	33	315
VF3	1,00	1500	15 kW	500*7*10	31,0	39/1	33	350
VF3	1,20	600	5,5 kW	620*5*10	14,4	39/1	33	285
VF3	1,20	800	7,5 kW	620*5*10	17,0	39/1	33	295
VF3	1,20	960	9,0 kW	620*6*10	19,5	39/1	33	305
VF3	1,20	1125	11,0 kW	620*6*10	22,0	39/1	33	325
VF3	1,20	1440	15 kW	620*6*10	31,0	39/1	33	365
VF3	1,60	500	5,5 kW	500*5*10	14,4	49/2	33	275
VF3	1,60	680	7,5 kW	500*5*10	17,0	49/2	33	285
VF3	1,60	800	9,0 Kw	500*5*10	19,5	49/2	33	295
VF3	1,60	1000	11,0 kW	500*6*10	22,0	49/2	33	315
VF3	1,60	1300	15 Kw	500*6*10	31,0	49/2	33	350
VF3	2,00	400	5,5 kW	620*5*10	14,4	49/2	33	285
VF3	2,00	550	7,5 kW	620*5*10	17,0	49/2	33	295
VF3	2,00	630	9,0 kW	620*5*10	19,5	49/2	33	305
VF3	2,00	800	11,0 kW	620*5*10	22,0	49/2	33	325
VF3	2,00	1050	15,0 kW	620*6*10	31,0	49/2	33	365
VF3	2,40	320	5,5 kW	500*5*10	14,4	46/3	33	275
VF3	2,40	400	7,5 kW	500*5*10	17,0	46/3	33	285
VF3	2,40	525	9,0 kW	500*5*10	19,5	46/3	33	295
VF3	2,40	640	11,0 kW	500*5*10	22,0	46/3	33	315
VF3	2,40	880	15,0 kW	500*6*10	31,0	46/3	33	350
VF3	3,20	320	7,5 kW	620*5*10	17,0	46/3	33	295
VF3	3,20	450	9,0 kW	620*5*10	19,5	46/3	33	305
VF3	3,20	525	11,0 kW	620*5*10	22,0	46/3	33	325
VF3	3,20	720	15,0 kW	620*5*10	31,0	46/3	33	365

VOLPI VF3X

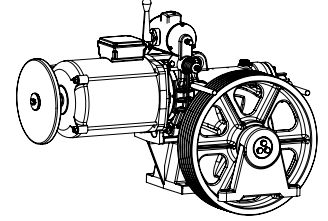
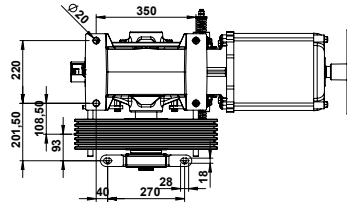
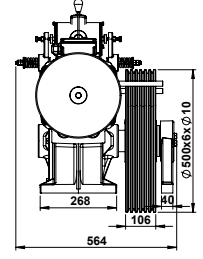
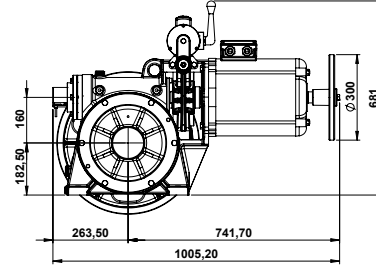

HIZ	VERİM
SPEED	EFFICIENCY
1,00	0,78
1,20	0,78
1,60	0,85
2,00	0,85
2,40	0,90
3,20	0,90
1,00-0,25	0,78

33-51 Metre Seyir Mesafesi

33-51 Meter Cruising Range

1:1 Askı

1:1 Suspension

4500 Kg Statik Yük

4500 Kg Static Load

volpi

VF3X-9,0 kW
1 M-1125 KG

Model	Hız (m/s)	Kapasite(Kg)	Güç (kW)	Kasnak	Amper (A)	Tahvil Oranı	Seyir Mesafesi (m.)	Makine Ağırlığı (Kg.)
Product	Speed (m/s)	Capacity(Kg)	Power (kW)	Pulley(mm)	Current(A)	Ratio	Cruising Distance (m.)	Machine Weigth (Kg.)
VF3X	1,00	1125	9,0 kW	500*6*10	21,0	39/1	51	315
VF3X	1,00	1440	11,0 kW	500*7*10	23,0	39/1	51	350
VF3X	1,00	1500	15,0 kW	500*7*10	31,00	39/1	51	355
VF3X	1,20	600	5,5 kW	620*5*10	13,5	39/1	51	295
VF3X	1,20	800	7,5 kW	620*5*10	17,5	39/1	51	305
VF3X	1,20	960	9,0 kW	620*6*10	21,0	39/1	51	325
VF3X	1,20	1125	11,0 kW	620*6*10	23,0	39/1	51	365
VF3X	1,20	1400	15,0 kW	620*6*10	31,00	39/1	51	370
VF3X	1,60	800	9,0 kW	500*5*10	21,0	49/2	51	315
VF3X	1,60	1000	11,0 kW	500*6*10	23,0	49/2	51	350
VF3X	1,60	1300	15,0 kW	500*6*10	31,00	49/2	51	355
VF3X	2,00	400	5,5 kW	620*5*10	13,5	49/2	51	295
VF3X	2,00	550	7,5 kW	620*5*10	17,5	49/2	51	305
VF3X	2,00	630	9,0 kW	620*5*10	21,0	49/2	51	325
VF3X	2,00	800	11,0 kW	620*6*10	23,0	49/2	51	365
VF3X	2,00	1050	15,0 kW	620*6*10	31,0	49/2	51	370
VF3X	2,40	320	5,5 kW	500*5*10	13,5	46/3	51	285
VF3X	2,40	400	7,5 kW	500*5*10	17,5	46/3	51	295
VF3X	2,40	525	9,0 kW	500*5*10	21,0	46/3	51	315
VF3X	2,40	640	11,0 kW	500*5*10	23,0	46/3	51	350
VF3X	2,40	880	15,0 kW	500*6*10	31,0	46/3	51	355
VF3X	3,20	320	7,5 kW	620*5*10	17,5	46/3	51	305
VF3X	3,20	450	9,0 kW	620*5*10	21,0	46/3	51	325
VF3X	3,20	525	11,0 kW	620*5*10	23,0	46/3	51	365
VF3X	3,20	720	15,0 kW	620*5*10	31,0	46/3	51	370
V3X	1,00-0,25	1000	10,5 HP	500*6*10	18,5/15,0	39/1	33	375
V3X	1,00-0,25	1200	12,5 HP	500*6*10	20,5/15,0	39/1	33	385
V3X	1,00-0,25	1350	14 HP	500*6*10	22,5/12,0	39/1	33	395
V3X	1,00-0,25	1400	16 HP	500*7*10	25,0/17,0	39/1	33	405

VOLPI VF3X TAMBURLU

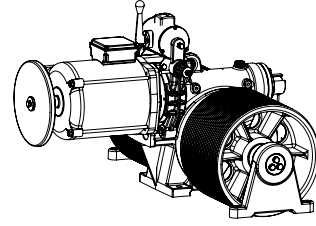
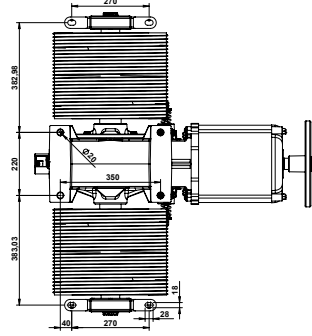
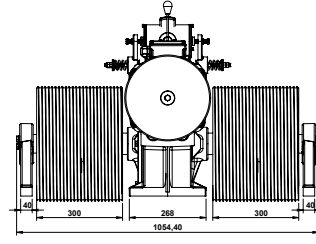
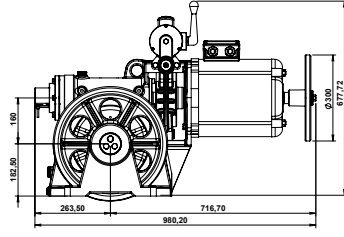

volpi
VOLPI VF3X 7.5 kW
26M. Çift Tambur Tek Halat

6,5-40 Metre Seyir Mesafesi

6,5-40 Meter Cruising Range

1:1 Askı

1:1 Suspension

3500 Kg Statik Yük

3500 Kg Static Load

Model	Hız (m/s)	Kapasite(Kg)_Kabin Ağırlığı Dahil	Güç (kW)	Kasnak	Amper (A)	Tahvil Oranı	Seyir Mesafesi (M.)	
Product	Speed (m/s)	Capacity(Kg)_Cabin Weight Included	Power (kW)	Pulley(mm)	Current (A)	Ratio	Cruising Distance (M.)	
VF3X	0,57	795	Tek Tambur Tek Halat-13M.	5,5	400*10	13,5	55/1	13
VF3X	0,57	1084	Tek Tambur Tek Halat-13M.	7,5	400*10	17,5	55/1	13
VF3X	0,57	1300	Tek Tambur Tek Halat-13M.	9,0	400*10	21,0	55/1	13
VF3X	0,57	1590	Tek Tambur Tek Halat-13M.	11,0	400*10	23,0	55/1	13
VF3X	0,57	2167	Tek Tambur Tek Halat-13M.	15,0	400*10	31,0	55/1	13
VF3X	0,57	795	Tek Tambur Çift Halat-6,5M.	5,5	400*10	13,5	55/1	6,5
VF3X	0,57	1084	Tek Tambur Çift Halat-6,5M.	7,5	400*10	17,5	55/1	6,5
VF3X	0,57	1300	Tek Tambur Çift Halat-6,5M.	9,0	400*10	21,0	55/1	6,5
VF3X	0,57	1590	Tek Tambur Çift Halat-6,5M.	11,0	400*10	23,0	55/1	6,5
VF3X	0,57	2167	Tek Tambur Çift Halat-6,5M.	15,0	400*10	31,0	55/1	6,5
VF3X	0,57	795	Çift Tambur Tek halat-13M.	5,5	400*10	13,5	55/1	13
VF3X	0,57	1084	Çift Tambur Tek halat-13M.	7,5	400*10	17,5	55/1	13
VF3X	0,57	1300	Çift Tambur Tek halat-13M.	9,0	400*10	21,0	55/1	13
VF3X	0,57	1590	Çift Tambur Tek halat-13M.	11,0	400*10	23,0	55/1	13
VF3X	0,57	2167	Çift Tambur Tek halat-13M.	15,0	400*10	31,0	55/1	13
VF3X	0,57	795	Çift Tambur 4 Halat-6,5M.	5,5	400*10	13,5	55/1	6,5
VF3X	0,57	1084	Çift Tambur 4 Halat-6,5M.	7,5	400*10	17,5	55/1	6,5
VF3X	0,57	1300	Çift Tambur 4 Halat-6,5M.	9,0	400*10	21,0	55/1	6,5
VF3X	0,57	1590	Çift Tambur 4 Halat-6,5M.	11,0	400*10	23,0	55/1	6,5
VF3X	0,57	2167	Çift Tambur 4 Halat-6,5M.	15,0	400*10	31,0	55/1	6,5
VF3X	0,57	795	Tek Tambur Tek Halat-26M.	5,5	400*10	13,5	55/1	26
VF3X	0,57	1084	Tek Tambur Tek Halat-26M.	7,5	400*10	17,5	55/1	26
VF3X	0,57	1300	Tek Tambur Tek Halat-26M.	9,0	400*10	21,0	55/1	26
VF3X	0,57	1590	Tek Tambur Tek Halat-26M.	11,0	400*10	23,0	55/1	26
VF3X	0,57	2167	Tek Tambur Tek Halat-26M.	15,0	400*10	31,0	55/1	26
VF3X	0,57	795	Tek Tambur Çift Halat-13M.	5,5	400*10	13,5	55/1	13
VF3X	0,57	1084	Tek Tambur Çift Halat-13M.	7,5	400*10	17,5	55/1	13
VF3X	0,57	1300	Tek Tambur Çift Halat-13M.	9,0	400*10	21,0	55/1	13
VF3X	0,57	1590	Tek Tambur Çift Halat-13M.	11,0	400*10	23,0	55/1	13
VF3X	0,57	2167	Tek Tambur Çift Halat-13M.	15,0	400*10	31,0	55/1	13
VF3X	0,57	795	Çift Tambur Tek Halat-26M.	5,5	400*10	13,5	55/1	26
VF3X	0,57	1084	Çift Tambur Tek Halat-26M.	7,5	400*10	17,5	55/1	26
VF3X	0,57	1300	Çift Tambur Tek Halat-26M.	9,0	400*10	21,0	55/1	26
VF3X	0,57	1590	Çift Tambur Tek Halat-26M.	11,0	400*10	23,0	55/1	26
VF3X	0,57	2167	Çift Tambur Tek Halat-26M.	15,0	400*10	31,0	55/1	26

VOLPİ VF3X TAMBURLU

Model	Hız (m/s)	Kapasite(Kg)_Kabin Ağırlığı Dahil		Güç (kW)	Kasnak	Amper (A)	Tahvil Oranı	Seyir Mesafesi (M.)
Product	Speed (m/s)	Capacity(Kg)_Cabin Weight Included		Power (kW)	Pulley(mm)	Current (A)	Ratio	Cruising Distance (M.)
VF3X	0,57	795	Çift Tambur 4 Halat-13M.	5,5	400*10	13,5	55/1	13
VF3X	0,57	1084	Çift Tambur 4 Halat-13M.	7,5	400*10	17,5	55/1	13
VF3X	0,57	1300	Çift Tambur 4 Halat-13M.	9,0	400*10	21,0	55/1	13
VF3X	0,57	1590	Çift Tambur 4 Halat-13M.	11,0	400*10	23,0	55/1	13
VF3X	0,57	2167	Çift Tambur 4 Halat-13M.	15,0	400*10	31,0	55/1	13
VF3X	0,57	795	Tek Tambur Tek Halat-40M.	5,5	400*10	13,5	55/1	40
VF3X	0,57	1084	Tek Tambur Tek Halat-40M.	7,5	400*10	17,5	55/1	40
VF3X	0,57	1300	Tek Tambur Tek Halat-40M.	9,0	400*10	21,0	55/1	40
VF3X	0,57	1590	Tek Tambur Tek Halat-40M.	11,0	400*10	23,0	55/1	40
VF3X	0,57	2167	Tek Tambur Tek Halat-40M.	15,0	400*10	31,0	55/1	40
VF3X	0,57	795	Tek Tambur Çift Halat-20M.	5,5	400*10	13,5	55/1	20
VF3X	0,57	1084	Tek Tambur Çift Halat-20M.	7,5	400*10	17,5	55/1	20
VF3X	0,57	1300	Tek Tambur Çift Halat-20M.	9,0	400*10	21,0	55/1	20
VF3X	0,57	1590	Tek Tambur Çift Halat-20M.	11,0	400*10	23,0	55/1	20
VF3X	0,57	2167	Tek Tambur Çift Halat-20M.	15,0	400*10	31,0	55/1	20
VF3X	0,57	795	Çift Tambur Tek Halat-40M.	5,5	400*10	13,5	55/1	40
VF3X	0,57	1084	Çift Tambur Tek Halat-40M.	7,5	400*10	17,5	55/1	40
VF3X	0,57	1300	Çift Tambur Tek Halat-40M.	9,0	400*10	21,0	55/1	40
VF3X	0,57	1590	Çift Tambur Tek Halat-40M.	11,0	400*10	23,0	55/1	40
VF3X	0,57	2167	Çift Tambur Tek Halat-40M.	15,0	400*10	31,0	55/1	40
VF3X	0,57	795	Çift Tambur 4 Halat-20M.	5,5	400*10	13,5	55/1	20
VF3X	0,57	1084	Çift Tambur 4 Halat-20M.	7,5	400*10	17,5	55/1	20
VF3X	0,57	1300	Çift Tambur 4 Halat-20M.	9,0	400*10	21,0	55/1	20
VF3X	0,57	1590	Çift Tambur 4 Halat-20M.	11,0	400*10	23,0	55/1	20
VF3X	0,57	2167	Çift Tambur 4 Halat-20M.	15,0	400*10	31,0	55/1	20
VF3X	0,71	605	Tek Tambur Tek Halat-13M.	5,5	400*10	13,5	44/1	13
VF3X	0,71	825	Tek Tambur Tek Halat-13M.	7,5	400*10	17,5	44/1	13
VF3X	0,71	990	Tek Tambur Tek Halat-13M.	9,0	400*10	21,0	44/1	13
VF3X	0,71	1211	Tek Tambur Tek Halat-13M.	11,0	400*10	23,0	44/1	13
VF3X	0,71	1651	Tek Tambur Tek Halat-13M.	15,0	400*10	31,0	44/1	13
VF3X	0,71	605	Tek Tambur Çift Halat-6,5M.	5,5	400*10	13,5	44/1	6,5
VF3X	0,71	825	Tek Tambur Çift Halat-6,5M.	7,5	400*10	17,5	44/1	6,5
VF3X	0,71	990	Tek Tambur Çift Halat-6,5M.	9,0	400*10	21,0	44/1	6,5
VF3X	0,71	1211	Tek Tambur Çift Halat-6,5M.	11,0	400*10	23,0	44/1	6,5
VF3X	0,71	1651	Tek Tambur Çift Halat-6,5M.	15,0	400*10	31,0	44/1	6,5
VF3X	0,71	605	Çift Tambur Tek halat-13M.	5,5	400*10	13,5	44/1	13
VF3X	0,71	825	Çift Tambur Tek halat-13M.	7,5	400*10	17,5	44/1	13
VF3X	0,71	990	Çift Tambur Tek halat-13M.	9,0	400*10	21,0	44/1	13
VF3X	0,71	1211	Çift Tambur Tek halat-13M.	11,0	400*10	23,0	44/1	13
VF3X	0,71	1651	Çift Tambur Tek halat-13M.	15,0	400*10	31,0	44/1	13
VF3X	0,71	605	Çift Tambur 4 Halat-6,5M.	5,5	400*10	13,5	44/1	6,5
VF3X	0,71	825	Çift Tambur 4 Halat-6,5M.	7,5	400*10	17,5	44/1	6,5
VF3X	0,71	990	Çift Tambur 4 Halat-6,5M.	9,0	400*10	21,0	44/1	6,5
VF3X	0,71	1211	Çift Tambur 4 Halat-6,5M.	11,0	400*10	23,0	44/1	6,5
VF3X	0,71	1651	Çift Tambur 4 Halat-6,5M.	15,0	400*10	31,0	44/1	6,5
VF3X	0,71	605	Tek Tambur Tek Halat-26M.	5,5	400*10	13,5	44/1	26
VF3X	0,71	825	Tek Tambur Tek Halat-26M.	7,5	400*10	17,5	44/1	26
VF3X	0,71	990	Tek Tambur Tek Halat-26M.	9,0	400*10	21,0	44/1	26
VF3X	0,71	1211	Tek Tambur Tek Halat-26M.	11,0	400*10	23,0	44/1	26
VF3X	0,71	1651	Tek Tambur Tek Halat-26M.	15,0	400*10	31,0	44/1	26

VOLPİ VF3X TAMBURLU

Model	Hız (m/s)	Kapasite(Kg)_Kabin Ağırlığı Dahil		Güç (kW)	Kasnak	Amper (A)	Tahvil Oranı	Seyir Mesafesi (M.)
Product	Speed (m/s)	Capacity(Kg)_Cabin Weight Included		Power (kW)	Pulley(mm)	Current (A)	Ratio	Cruising Distance (M.)
VF3X	0,71	605	Tek Tambur Çift Halat-13M.	5,5	400*10	13,5	44/1	13
VF3X	0,71	825	Tek Tambur Çift Halat-13M.	7,5	400*10	17,5	44/1	13
VF3X	0,71	990	Tek Tambur Çift Halat-13M.	9,0	400*10	21,0	44/1	13
VF3X	0,71	1211	Tek Tambur Çift Halat-13M.	11,0	400*10	23,0	44/1	13
VF3X	0,71	1651	Tek Tambur Çift Halat-13M.	15,0	400*10	31,0	44/1	13
VF3X	0,71	605	Çift Tambur Tek Halat-26M.	5,5	400*10	13,5	44/1	26
VF3X	0,71	825	Çift Tambur Tek Halat-26M.	7,5	400*10	17,5	44/1	26
VF3X	0,71	990	Çift Tambur Tek Halat-26M.	9,0	400*10	21,0	44/1	26
VF3X	0,71	1211	Çift Tambur Tek Halat-26M.	11,0	400*10	23,0	44/1	26
VF3X	0,71	1651	Çift Tambur Tek Halat-26M.	15,0	400*10	31,0	44/1	26
VF3X	0,71	605	Çift Tambur 4 Halat-13M.	5,5	400*10	13,5	44/1	13
VF3X	0,71	825	Çift Tambur 4 Halat-13M.	7,5	400*10	17,5	44/1	13
VF3X	0,71	990	Çift Tambur 4 Halat-13M.	9,0	400*10	21,0	44/1	13
VF3X	0,71	1211	Çift Tambur 4 Halat-13M.	11,0	400*10	23,0	44/1	13
VF3X	0,71	1651	Çift Tambur 4 Halat-13M.	15,0	400*10	31,0	44/1	13
VF3X	0,71	605	Tek Tambur Tek Halat-40M.	5,5	400*10	13,5	44/1	40
VF3X	0,71	825	Tek Tambur Tek Halat-40M.	7,5	400*10	17,5	44/1	40
VF3X	0,71	990	Tek Tambur Tek Halat-40M.	9,0	400*10	21,0	44/1	40
VF3X	0,71	1211	Tek Tambur Tek Halat-40M.	11,0	400*10	23,0	44/1	40
VF3X	0,71	1651	Tek Tambur Tek Halat-40M.	15,0	400*10	31,0	44/1	40
VF3X	0,71	605	Tek Tambur Çift Halat-20M.	5,5	400*10	13,5	44/1	20
VF3X	0,71	825	Tek Tambur Çift Halat-20M.	7,5	400*10	17,5	44/1	20
VF3X	0,71	990	Tek Tambur Çift Halat-20M.	9,0	400*10	21,0	44/1	20
VF3X	0,71	1211	Tek Tambur Çift Halat-20M.	11,0	400*10	23,0	44/1	20
VF3X	0,71	1651	Tek Tambur Çift Halat-20M.	15,0	400*10	31,0	44/1	20
VF3X	0,71	605	Çift Tambur Tek Halat-40M.	5,5	400*10	13,5	44/1	40
VF3X	0,71	825	Çift Tambur Tek Halat-40M.	7,5	400*10	17,5	44/1	40
VF3X	0,71	990	Çift Tambur Tek Halat-40M.	9,0	400*10	21,0	44/1	40
VF3X	0,71	1211	Çift Tambur Tek Halat-40M.	11,0	400*10	23,0	44/1	40
VF3X	0,71	1651	Çift Tambur Tek Halat-40M.	15,0	400*10	31,0	44/1	40
VF3X	0,71	605	Çift Tambur 4 Halat-20M.	5,5	400*10	13,5	44/1	20
VF3X	0,71	825	Çift Tambur 4 Halat-20M.	7,5	400*10	17,5	44/1	20
VF3X	0,71	990	Çift Tambur 4 Halat-20M.	9,0	400*10	21,0	44/1	20
VF3X	0,71	1211	Çift Tambur 4 Halat-20M.	11,0	400*10	23,0	44/1	20
VF3X	0,71	1651	Çift Tambur 4 Halat-20M.	15,0	400*10	31,0	44/1	20
VF3X	0,81	547	Tek Tambur Tek Halat-13M.	5,5	400*10	13,5	39/1	13
VF3X	0,81	747	Tek Tambur Tek Halat-13M.	7,5	400*10	17,5	39/1	13
VF3X	0,81	896	Tek Tambur Tek Halat-13M.	9,0	400*10	21,0	39/1	13
VF3X	0,81	1095	Tek Tambur Tek Halat-13M.	11,0	400*10	23,0	39/1	13
VF3X	0,81	1493	Tek Tambur Tek Halat-13M.	15,0	400*10	31,0	39/1	13
VF3X	0,81	547	Tek Tambur Çift Halat-6,5M.	5,5	400*10	13,5	39/1	6,5
VF3X	0,81	747	Tek Tambur Çift Halat-6,5M.	7,5	400*10	17,5	39/1	6,5
VF3X	0,81	896	Tek Tambur Çift Halat-6,5M.	9,0	400*10	21,0	39/1	6,5
VF3X	0,81	1095	Tek Tambur Çift Halat-6,5M.	11,0	400*10	23,0	39/1	6,5
VF3X	0,81	1493	Tek Tambur Çift Halat-6,5M.	15,0	400*10	31,0	39/1	6,5
VF3X	0,81	547	Çift Tambur Tek halat-13M.	5,5	400*10	13,5	39/1	13
VF3X	0,81	747	Çift Tambur Tek halat-13M.	7,5	400*10	17,5	39/1	13
VF3X	0,81	896	Çift Tambur Tek halat-13M.	9,0	400*10	21,0	39/1	13
VF3X	0,81	1095	Çift Tambur Tek halat-13M.	11,0	400*10	23,0	39/1	13
VF3X	0,81	1493	Çift Tambur Tek halat-13M.	15,0	400*10	31,0	39/1	13
VF3X	0,81	547	Çift Tambur 4 Halat-6,5M.	5,5	400*10	13,5	39/1	6,5
VF3X	0,81	747	Çift Tambur 4 Halat-6,5M.	7,5	400*10	17,5	39/1	6,5
VF3X	0,81	896	Çift Tambur 4 Halat-6,5M.	9,0	400*10	21,0	39/1	6,5

VOLPİ VF3X TAMBURLU

Model	Hız (m/s)	Kapasite(Kg)_Kabin Ağırlığı Dahil	Güç (kW)	Kasnak	Amper (A)	Tahvil Oranı	Seyir Mesafesi (M.)
Product	Speed (m/s)	Capacity(Kg)_Cabin Weight Included	Power (kW)	Pulley(mm)	Current (A)	Ratio	Cruising Distance (M.)
VF3X	0,81	1095 Çift Tambur 4 Halat-6,5M.	11,0	400*10	23,0	39/1	6,5
VF3X	0,81	1493 Çift Tambur 4 Halat-6,5M.	15,0	400*10	31,0	39/1	6,5
VF3X	0,81	547 Tek Tambur Tek Halat-26M.	5,5	400*10	13,5	39/1	26
VF3X	0,81	747 Tek Tambur Tek Halat-26M.	7,5	400*10	17,5	39/1	26
VF3X	0,81	896 Tek Tambur Tek Halat-26M.	9,0	400*10	21,0	39/1	26
VF3X	0,81	1095 Tek Tambur Tek Halat-26M.	11,0	400*10	23,0	39/1	26
VF3X	0,81	1493 Tek Tambur Tek Halat-26M.	15,0	400*10	31,0	39/1	26
VF3X	0,81	547 Tek Tambur Çift Halat-13M.	5,5	400*10	13,5	39/1	13
VF3X	0,81	747 Tek Tambur Çift Halat-13M.	7,5	400*10	17,5	39/1	13
VF3X	0,81	896 Tek Tambur Çift Halat-13M.	9,0	400*10	21,0	39/1	13
VF3X	0,81	1095 Tek Tambur Çift Halat-13M.	11,0	400*10	23,0	39/1	13
VF3X	0,81	1493 Tek Tambur Çift Halat-13M.	15,0	400*10	31,0	39/1	13
VF3X	0,81	547 Çift Tambur Tek Halat-26M.	5,5	400*10	13,5	39/1	26
VF3X	0,81	747 Çift Tambur Tek Halat-26M.	7,5	400*10	17,5	39/1	26
VF3X	0,81	896 Çift Tambur Tek Halat-26M.	9,0	400*10	21,0	39/1	26
VF3X	0,81	1095 Çift Tambur Tek Halat-26M.	11,0	400*10	23,0	39/1	26
VF3X	0,81	1493 Çift Tambur Tek Halat-26M.	15,0	400*10	31,0	39/1	26
VF3X	0,81	547 Çift Tambur 4 Halat-13M.	5,5	400*10	13,5	39/1	13
VF3X	0,81	747 Çift Tambur 4 Halat-13M.	7,5	400*10	17,5	39/1	13
VF3X	0,81	896 Çift Tambur 4 Halat-13M.	9,0	400*10	21,0	39/1	13
VF3X	0,81	1095 Çift Tambur 4 Halat-13M.	11,0	400*10	23,0	39/1	13
VF3X	0,81	1493 Çift Tambur 4 Halat-13M.	15,0	400*10	31,0	39/1	13
VF3X	0,81	547 Tek Tambur Tek Halat-40M.	5,5	400*10	13,5	39/1	40
VF3X	0,81	747 Tek Tambur Tek Halat-40M.	7,5	400*10	17,5	39/1	40
VF3X	0,81	896 Tek Tambur Tek Halat-40M.	9,0	400*10	21,0	39/1	40
VF3X	0,81	1095 Tek Tambur Tek Halat-40M.	11,0	400*10	23,0	39/1	40
VF3X	0,81	1493 Tek Tambur Tek Halat-40M.	15,0	400*10	31,0	39/1	40
VF3X	0,81	547 Tek Tambur Çift Halat-20M.	5,5	400*10	13,5	39/1	20
VF3X	0,81	747 Tek Tambur Çift Halat-20M.	7,5	400*10	17,5	39/1	20
VF3X	0,81	896 Tek Tambur Çift Halat-20M.	9,0	400*10	21,0	39/1	20
VF3X	0,81	1095 Tek Tambur Çift Halat-20M.	11,0	400*10	23,0	39/1	20
VF3X	0,81	1493 Tek Tambur Çift Halat-20M.	15,0	400*10	31,0	39/1	20
VF3X	0,81	547 Çift Tambur Tek Halat-40M.	5,5	400*10	13,5	39/1	40
VF3X	0,81	747 Çift Tambur Tek Halat-40M.	7,5	400*10	17,5	39/1	40
VF3X	0,81	896 Çift Tambur Tek Halat-40M.	9,0	400*10	21,0	39/1	40
VF3X	0,81	1095 Çift Tambur Tek Halat-40M.	11,0	400*10	23,0	39/1	40
VF3X	0,81	1493 Çift Tambur Tek Halat-40M.	15,0	400*10	31,0	39/1	40
VF3X	0,81	547 Çift Tambur 4 Halat-20M.	5,5	400*10	13,5	39/1	20
VF3X	0,81	747 Çift Tambur 4 Halat-20M.	7,5	400*10	17,5	39/1	20
VF3X	0,81	896 Çift Tambur 4 Halat-20M.	9,0	400*10	21,0	39/1	20
VF3X	0,81	1095 Çift Tambur 4 Halat-20M.	11,0	400*10	23,0	39/1	20
VF3X	0,81	1493 Çift Tambur 4 Halat-20M.	15,0	400*10	31,0	39/1	20
VF3X	1,28	376 Tek Tambur Tek Halat-13M.	5,5	400*10	13,5	49/2	13
VF3X	1,28	513 Tek Tambur Tek Halat-13M.	7,5	400*10	17,5	49/2	13
VF3X	1,28	616 Tek Tambur Tek Halat-13M.	9,0	400*10	21,0	49/2	13
VF3X	1,28	753 Tek Tambur Tek Halat-13M.	11,0	400*10	23,0	49/2	13
VF3X	1,28	1027 Tek Tambur Tek Halat-13M.	15,0	400*10	31,0	49/2	13
VF3X	1,28	376 Tek Tambur Çift Halat-6,5M.	5,5	400*10	13,5	49/2	6,5
VF3X	1,28	513 Tek Tambur Çift Halat-6,5M.	7,5	400*10	17,5	49/2	6,5
VF3X	1,28	616 Tek Tambur Çift Halat-6,5M.	9,0	400*10	21,0	49/2	6,5
VF3X	1,28	753 Tek Tambur Çift Halat-6,5M.	11,0	400*10	23,0	49/2	6,5
VF3X	1,28	1027 Tek Tambur Çift Halat-6,5M.	15,0	400*10	31,0	49/2	6,5
VF3X	1,28	376 Çift Tambur Tek halat-13M.	5,5	400*10	13,5	49/2	13

VOLPİ VF3X TAMBURLU

Model	Hız (m/s)	Kapasite(Kg)_Kabin Ağırlığı Dahil	Güç (kW)	Kasnak	Amper (A)	Tahvil Oranı	Seyir Mesafesi (M.)	
Product	Speed (m/s)	Capacity(Kg)_Cabin Weight Included	Power (kW)	Pulley(mm)	Current (A)	Ratio	Cruising Distance (M.)	
VF3X	1,28	513	Çift Tambur Tek halat-13M.	7,5	400*10	17,5	49/2	13
VF3X	1,28	616	Çift Tambur Tek halat-13M.	9,0	400*10	21,0	49/2	13
VF3X	1,28	753	Çift Tambur Tek halat-13M.	11,0	400*10	23,0	49/2	13
VF3X	1,28	1027	Çift Tambur Tek halat-13M.	15,0	400*10	31,0	49/2	13
VF3X	1,28	376	Çift Tambur 4 Halat-6,5M.	5,5	400*10	13,5	49/2	6,5
VF3X	1,28	513	Çift Tambur 4 Halat-6,5M.	7,5	400*10	17,5	49/2	6,5
VF3X	1,28	616	Çift Tambur 4 Halat-6,5M.	9,0	400*10	21,0	49/2	6,5
VF3X	1,28	753	Çift Tambur 4 Halat-6,5M.	11,0	400*10	23,0	49/2	6,5
VF3X	1,28	1027	Çift Tambur 4 Halat-6,5M.	15,0	400*10	31,0	49/2	6,5
VF3X	1,28	376	Tek Tambur Tek Halat-26M.	5,5	400*10	13,5	49/2	26
VF3X	1,28	513	Tek Tambur Tek Halat-26M.	7,5	400*10	17,5	49/2	26
VF3X	1,28	616	Tek Tambur Tek Halat-26M.	9,0	400*10	21,0	49/2	26
VF3X	1,28	753	Tek Tambur Tek Halat-26M.	11,0	400*10	23,0	49/2	26
VF3X	1,28	1027	Tek Tambur Tek Halat-26M.	15,0	400*10	31,0	49/2	26
VF3X	1,28	376	Tek Tambur Çift Halat-13M.	5,5	400*10	13,5	49/2	13
VF3X	1,28	513	Tek Tambur Çift Halat-13M.	7,5	400*10	17,5	49/2	13
VF3X	1,28	616	Tek Tambur Çift Halat-13M.	9,0	400*10	21,0	49/2	13
VF3X	1,28	753	Tek Tambur Çift Halat-13M.	11,0	400*10	23,0	49/2	13
VF3X	1,28	1027	Tek Tambur Çift Halat-13M.	15,0	400*10	31,0	49/2	13
VF3X	1,28	376	Çift Tambur Tek Halat-26M.	5,5	400*10	13,5	49/2	26
VF3X	1,28	513	Çift Tambur Tek Halat-26M.	7,5	400*10	17,5	49/2	26
VF3X	1,28	616	Çift Tambur Tek Halat-26M.	9,0	400*10	21,0	49/2	26
VF3X	1,28	753	Çift Tambur Tek Halat-26M.	11,0	400*10	23,0	49/2	26
VF3X	1,28	1027	Çift Tambur Tek Halat-26M.	15,0	400*10	31,0	49/2	26
VF3X	1,28	376	Çift Tambur 4 Halat-13M.	5,5	400*10	13,5	49/2	13
VF3X	1,28	513	Çift Tambur 4 Halat-13M.	7,5	400*10	17,5	49/2	13
VF3X	1,28	616	Çift Tambur 4 Halat-13M.	9,0	400*10	21,0	49/2	13
VF3X	1,28	753	Çift Tambur 4 Halat-13M.	11,0	400*10	23,0	49/2	13
VF3X	1,28	1027	Çift Tambur 4 Halat-13M.	15,0	400*10	31,0	49/2	13
VF3X	1,28	376	Tek Tambur Tek Halat-40M.	5,5	400*10	13,5	49/2	40
VF3X	1,28	513	Tek Tambur Tek Halat-40M.	7,5	400*10	17,5	49/2	40
VF3X	1,28	616	Tek Tambur Tek Halat-40M.	9,0	400*10	21,0	49/2	40
VF3X	1,28	753	Tek Tambur Tek Halat-40M.	11,0	400*10	23,0	49/2	40
VF3X	1,28	1027	Tek Tambur Tek Halat-40M.	15,0	400*10	31,0	49/2	40
VF3X	1,28	376	Tek Tambur Çift Halat-20M.	5,5	400*10	13,5	49/2	20
VF3X	1,28	513	Tek Tambur Çift Halat-20M.	7,5	400*10	17,5	49/2	20
VF3X	1,28	616	Tek Tambur Çift Halat-20M.	9,0	400*10	21,0	49/2	20
VF3X	1,28	753	Tek Tambur Çift Halat-20M.	11,0	400*10	23,0	49/2	20
VF3X	1,28	1027	Tek Tambur Çift Halat-20M.	15,0	400*10	31,0	49/2	20
VF3X	1,28	376	Çift Tambur Tek Halat-40M.	5,5	400*10	13,5	49/2	40
VF3X	1,28	513	Çift Tambur Tek Halat-40M.	7,5	400*10	17,5	49/2	40
VF3X	1,28	616	Çift Tambur Tek Halat-40M.	9,0	400*10	21,0	49/2	40
VF3X	1,28	753	Çift Tambur Tek Halat-40M.	11,0	400*10	23,0	49/2	40
VF3X	1,28	1027	Çift Tambur Tek Halat-40M.	15,0	400*10	31,0	49/2	40
VF3X	1,28	376	Çift Tambur 4 Halat-20M.	5,5	400*10	13,5	49/2	20
VF3X	1,28	513	Çift Tambur 4 Halat-20M.	7,5	400*10	17,5	49/2	20
VF3X	1,28	616	Çift Tambur 4 Halat-20M.	9,0	400*10	21,0	49/2	20
VF3X	1,28	753	Çift Tambur 4 Halat-20M.	11,0	400*10	23,0	49/2	20
VF3X	1,28	1027	Çift Tambur 4 Halat-20M.	15,0	400*10	31,0	49/2	20



33 Metre Seyir Mesafesi

33 Meter Cruising Range

1:1 Askı

1:1 Suspension

1500 Kg Statik Yük

1500 Kg Static Load

HIZ VERİM

SPEED EFFICIENCY

0,27 0,71

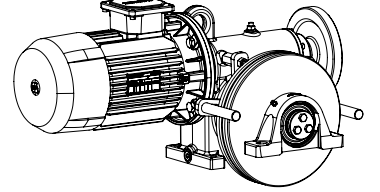
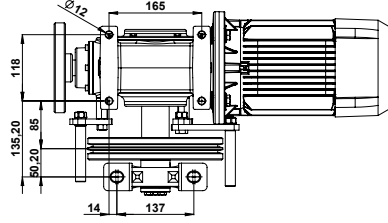
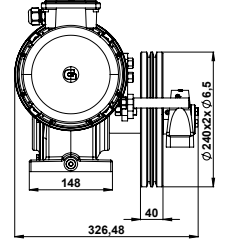
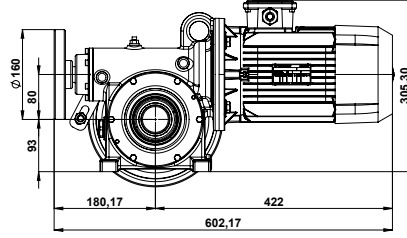

MAKİNE
Z 40-1,5 HP

Model	Hız (m/s)	Kapasite(Kg)	Güç (kW)	Kasnak	Amper (A)	Tahvil Oranı	Seyir Mesafesi (m.)	Makine Ağırlığı (Kg.)
Product	Speed (m/s)	Capacity(Kg)	Power (kW)	Pulley(mm)	Current(A)	Ratio	Cruising Distance (m.)	Machine Weigth (Kg.)
Z40	0,27	150	1,5HP/1,1KW	240*2*6,5	2,9	41/1	33	50

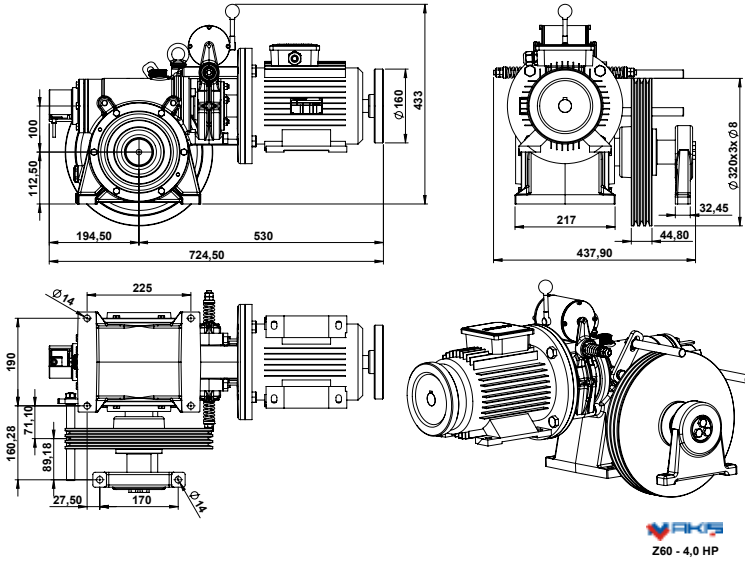

33 Metre Seyir Mesafesi

33 Meter Cruising Range

1:1 Askı

1:1 Suspension

2500 Kg Statik Yük

2500 Kg Static Load

HIZ SPEED	VERİM EFFICIENCY
0,46	0,70
0,58	0,70
1,00	0,80

Model Product	Hız (m/s) Speed (m/s)	Kapasite(Kg) Capacity(Kg)	Güç (kW) Power (kW)	Kasnak Pulley(mm)	Amper (A) Current(A)	Tahvil Oran Ratio	Seyir Mesafesi (m.) Cruising Distance (m.)	Makine Ağırlığı (Kg.) Machine Weigth (Kg.)
ZF60	1,00	320	5,44 HP / 4,0 kW	400*4*10	8,4	62/2	33	130
Z60	0,58	400	4,0 HP / 3,0 kW	400*4*10	6,7	54/1	33	125
Z60	0,46	500	4,0 HP / 3,0 kW	320*3*8	6,7	54/1	33	120

Z 40 TAMBURLU

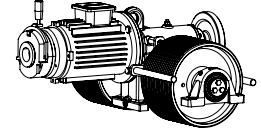
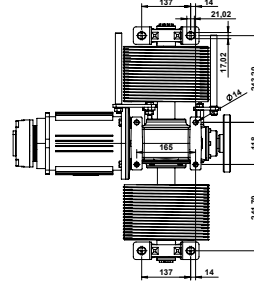
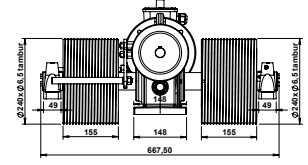
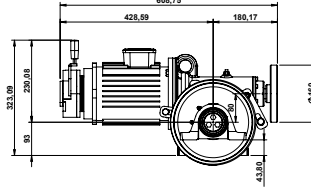

13-26 Metre Seyir Mesafesi

13-26 Meter Cruising Range

1:1 Askı

1:1 Suspension

1500 Kg Statik Yük

1500 Kg Static Load

HIZ

SPEED

0,27

VERİM

EFFICIENCY

0,70

AKIS
Z 40 1,5 HP
13M. ÇİFT TAMBUR

Model	Hız (m/s)	Kapasite(Kg)_Kabin Ağırlığı Dahil	Güç (kW)	Kasnak	Amper (A)	Tahvil Oranı	Seyir Mesafesi (M.)	Makine Ağırlığı (kg)
Product	Speed (m/s)	Capacity(Kg)_Cabin Weight Included	Power (kW)	Pulley(mm)	Current (A)	Ratio	Cruising Distance (M.)	Machine Weigth (kg)
Z40	0,27	100	1,5HP/1,1KW	240*6,5 Tambur	2,9	41/1	13	55
Z40	0,27	100	1,5HP/1,1KW	240*6,5 Tambur	2,9	41/1	26	60
Z40	0,27	100	1,5HP/1,1KW	240*6,5 Tambur	2,9	41/1	13	60
Z40	0,27	100	1,5HP/1,1KW	240*6,5 Tambur	2,9	41/1	26	65

Z 60 TAMBURLU

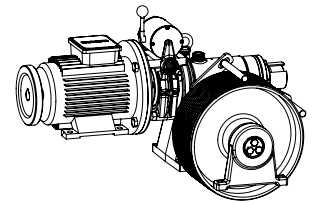
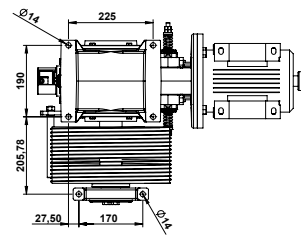
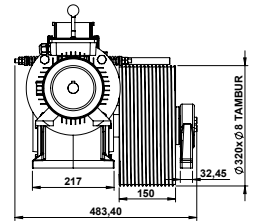
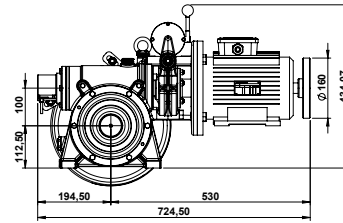

13-26 Metre Seyir Mesafesi

13-26 Meter Cruising Range

1:1 Askı

1:1 Suspension

2500 Kg Statik Yük

2500 Kg Static Load

HIZ

SPEED

0,46

VERİM

EFFICIENCY

0,70

AKIS
Z 60 4,0 HP
13 M. TAMBURLU

Model	Hız (m/s)	Kapasite(Kg)_Kabin Ağırlığı Dahil	Güç (kW)	Kasnak	Amper (A)	Tahvil Oranı	Seyir Mesafesi (M.)	Makine Ağırlığı (kg)
Product	Speed (m/s)	Capacity(Kg)_Cabin Weight Included	Power (kW)	Pulley(mm)	Current (A)	Ratio	Cruising Distance (M.)	Machine Weigth (kg)
Z60	0,46	250	4HP/3KW	320X8 Tambur	6,7	54/1	13	125
Z60	0,46	250	4HP/3KW	320X8 Tambur	6,7	54/1	26	135
Z60	0,46	250	4HP/3KW	320X8 Tambur	6,7	54/1	13	140
Z60	0,46	250	4HP/3KW	320X8 Tambur	6,7	54/1	26	150

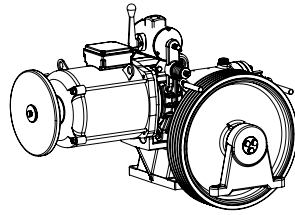
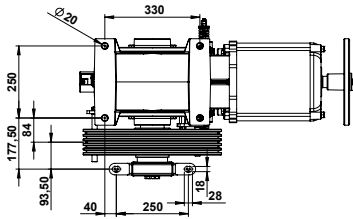
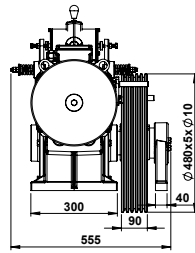
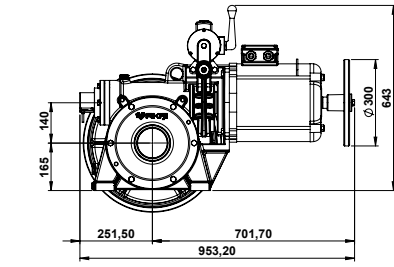

FKS
ZF 82-7,50 kW
1,0 M



33-51 Metre Seyir Mesafesi

33-51 Meter Cruising Range

1:1 Askı

1:1 Suspension

3500 Kg Statik Yük

3500 Kg Static Load

HIZ VERİM

SPEED EFFICIENCY

1,00	0,77
1,60	0,87
1,00-0,25	0,77

Model	Hız (m/s)	Kapasite(Kg)	Güç (kW)	Kasnak	Amper (A)	Tahvil Oranı	Seyir Mesafesi (m.)	Makine Ağırlığı (Kg.)
Product	Speed (m/s)	Capacity(Kg)	Power (kW)	Pulley(mm)	Current(A)	Ratio	Cruising Distance (m.)	Machine Weigth (Kg.)
ZF82	1,00	450	4,0 kW	480*5*10	10,50	38/1	51	285
ZF82	1,00	630	5,5 kW	480*5*10	13,50	38/1	51	290
ZF82	1,00	800	7,5 kW	480*5*10	17,50	38/1	51	310
ZF82	1,60	320	4,0 kW	480*4*10	10,50	48/2	51	285
ZF82	1,60	450	5,5 kW	480*5*10	13,50	48/2	51	290
ZF82	1,60	630	7,5 kW	480*5*10	17,50	48/2	51	310
Z82	1,00-0,25	450	5,5 HP	480*5*10	9,5/6,5	38/1	33	315
Z82	1,00-0,25	525	6,2 HP	480*5*10	11,5/6,8	38/1	33	325
Z82	1,00-0,25	630	8,2 HP	480*5*10	14,0/8,5	38/1	33	340
Z82	1,00-0,25	960	10,5 HP	480*5*10	18,5/11,5	38/1	33	350

ZF 82 TAMBURLU

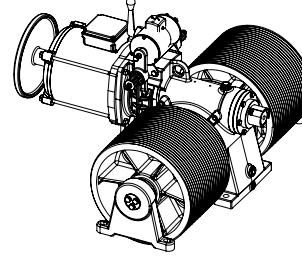
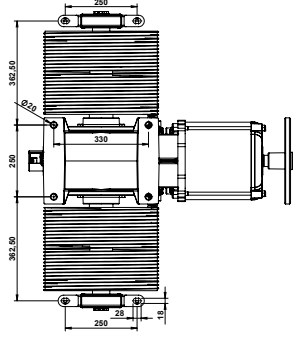
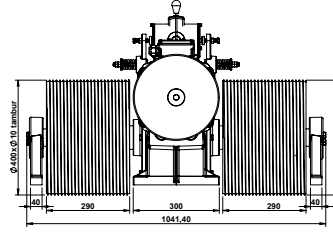
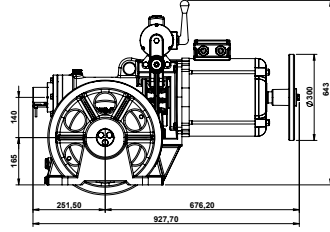

VKE
ZF 82-7,5 kW
26M. ÇİFT TAMBUR TEK HALAT

6,5-40 Metre Seyir Mesafesi

6,5-40 Meter Cruising Range

1:1 Askı

1:1 Suspension

3500 Kg Statik Yük

3500 Kg Static Load

Model	Hız (m/s)	Kapasite(Kg)_Kabin Ağırlığı Dahil	Güç (kW)	Kasnak	Amper (A)	Tahvil Oranı	Seyir Mesafesi (M.)
Product	Speed (m/s)	Capacity(Kg)_Cabin Weight Included	Power (kW)	Pulley(mm)	Current (A)	Ratio	Cruising Distance (M.)
ZF 82	0,59	469	4,0	400*10	10,5	53/1	13
ZF 82	0,59	644	5,5	400*10	13,5	53/1	13
ZF 82	0,59	878	7,5	400*10	17,5	53/1	13
ZF 82	0,59	469	4,0	400*10	10,5	53/1	6,5
ZF 82	0,59	644	5,5	400*10	13,5	53/1	6,5
ZF 82	0,59	878	7,5	400*10	17,5	53/1	6,5
ZF 82	0,59	469	4,0	400*10	10,5	53/1	13
ZF 82	0,59	644	5,5	400*10	13,5	53/1	13
ZF 82	0,59	878	7,5	400*10	17,5	53/1	13
ZF 82	0,59	469	4,0	400*10	10,5	53/1	6,5
ZF 82	0,59	644	5,5	400*10	13,5	53/1	6,5
ZF 82	0,59	878	7,5	400*10	17,5	53/1	6,5
ZF 82	0,59	469	4,0	400*10	10,5	53/1	26
ZF 82	0,59	644	5,5	400*10	13,5	53/1	26
ZF 82	0,59	878	7,5	400*10	17,5	53/1	26
ZF 82	0,59	469	4,0	400*10	10,5	53/1	13
ZF 82	0,59	644	5,5	400*10	13,5	53/1	13
ZF 82	0,59	878	7,5	400*10	17,5	53/1	13
ZF 82	0,59	469	4,0	400*10	10,5	53/1	26
ZF 82	0,59	644	5,5	400*10	13,5	53/1	26
ZF 82	0,59	878	7,5	400*10	17,5	53/1	26
ZF 82	0,59	469	4,0	400*10	10,5	53/1	13
ZF 82	0,59	644	5,5	400*10	13,5	53/1	13
ZF 82	0,59	878	7,5	400*10	17,5	53/1	13
ZF 82	0,59	469	4,0	400*10	10,5	53/1	40
ZF 82	0,59	644	5,5	400*10	13,5	53/1	40
ZF 82	0,59	878	7,5	400*10	17,5	53/1	40
ZF 82	0,59	469	4,0	400*10	10,5	53/1	20
ZF 82	0,59	644	5,5	400*10	13,5	53/1	20
ZF 82	0,59	878	7,5	400*10	17,5	53/1	20
ZF 82	0,59	469	4,0	400*10	10,5	53/1	40
ZF 82	0,59	644	5,5	400*10	13,5	53/1	40
ZF 82	0,59	878	7,5	400*10	17,5	53/1	40
ZF 82	0,59	469	4,0	400*10	10,5	53/1	20
ZF 82	0,59	644	5,5	400*10	13,5	53/1	20
ZF 82	0,59	878	7,5	400*10	17,5	53/1	20

ZF 82 TAMBURLU

Model	Hız (m/s)	Kapasite(Kg)_Kabin Ağırlığı Dahil		Güç (kW)	Kasnak	Amper (A)	Tahvil Oranı	Seyir Mesafesi (M.)
Product	Speed (m/s)	Capacity(Kg)_Cabin Weight Included		Power (kW)	Pulley(mm)	Current (A)	Ratio	Cruising Distance (M.)
ZF 82	0,67	422	Tek Tambur Tek Halat-13M.	4,0	400*10	10,5	47/1	13
ZF 82	0,67	580	Tek Tambur Tek Halat-13M.	5,5	400*10	13,5	47/1	13
ZF 82	0,67	791	Tek Tambur Tek Halat-13M.	7,5	400*10	17,5	47/1	13
ZF 82	0,67	422	Tek Tambur Çift Halat-6,5M.	4,0	400*10	10,5	47/1	6,5
ZF 82	0,67	580	Tek Tambur Çift Halat-6,5M.	5,5	400*10	13,5	47/1	6,5
ZF 82	0,67	791	Tek Tambur Çift Halat-6,5M.	7,5	400*10	17,5	47/1	6,5
ZF 82	0,67	422	Çift Tambur Tek halat-13M.	4,0	400*10	10,5	47/1	13
ZF 82	0,67	580	Çift Tambur Tek halat-13M.	5,5	400*10	13,5	47/1	13
ZF 82	0,67	791	Çift Tambur Tek halat-13M.	7,5	400*10	17,5	47/1	13
ZF 82	0,67	422	Çift Tambur 4 Halat-6,5M.	4,0	400*10	10,5	47/1	6,5
ZF 82	0,67	580	Çift Tambur 4 Halat-6,5M.	5,5	400*10	13,5	47/1	6,5
ZF 82	0,67	791	Çift Tambur 4 Halat-6,5M.	7,5	400*10	17,5	47/1	6,5
ZF 82	0,67	422	Tek Tambur Tek Halat-26M.	4,0	400*10	10,5	47/1	26
ZF 82	0,67	580	Tek Tambur Tek Halat-26M.	5,5	400*10	13,5	47/1	26
ZF 82	0,67	791	Tek Tambur Tek Halat-26M.	7,5	400*10	17,5	47/1	26
ZF 82	0,67	422	Tek Tambur Çift Halat-13M.	4,0	400*10	10,5	47/1	13
ZF 82	0,67	580	Tek Tambur Çift Halat-13M.	5,5	400*10	13,5	47/1	13
ZF 82	0,67	791	Tek Tambur Çift Halat-13M.	7,5	400*10	17,5	47/1	13
ZF 82	0,67	422	Çift Tambur Tek Halat-26M.	4,0	400*10	10,5	47/1	26
ZF 82	0,67	580	Çift Tambur Tek Halat-26M.	5,5	400*10	13,5	47/1	26
ZF 82	0,67	791	Çift Tambur Tek Halat-26M.	7,5	400*10	17,5	47/1	26
ZF 82	0,67	422	Çift Tambur 4 Halat-13M.	4,0	400*10	10,5	47/1	13
ZF 82	0,67	580	Çift Tambur 4 Halat-13M.	5,5	400*10	13,5	47/1	13
ZF 82	0,67	791	Çift Tambur 4 Halat-13M.	7,5	400*10	17,5	47/1	13
ZF 82	0,67	422	Tek Tambur Tek Halat-40M.	4,0	400*10	10,5	47/1	40
ZF 82	0,67	580	Tek Tambur Tek Halat-40M.	5,5	400*10	13,5	47/1	40
ZF 82	0,67	791	Tek Tambur Tek Halat-40M.	7,5	400*10	17,5	47/1	40
ZF 82	0,67	422	Tek Tambur Çift Halat-20M.	4,0	400*10	10,5	47/1	20
ZF 82	0,67	580	Tek Tambur Çift Halat-20M.	5,5	400*10	13,5	47/1	20
ZF 82	0,67	791	Tek Tambur Çift Halat-20M.	7,5	400*10	17,5	47/1	20
ZF 82	0,67	422	Çift Tambur Tek Halat-40M.	4,0	400*10	10,5	47/1	40
ZF 82	0,67	580	Çift Tambur Tek Halat-40M.	5,5	400*10	13,5	47/1	40
ZF 82	0,67	791	Çift Tambur Tek Halat-40M.	7,5	400*10	17,5	47/1	40
ZF 82	0,67	422	Çift Tambur 4 Halat-20M.	4,0	400*10	10,5	47/1	20
ZF 82	0,67	580	Çift Tambur 4 Halat-20M.	5,5	400*10	13,5	47/1	20
ZF 82	0,67	791	Çift Tambur 4 Halat-20M.	7,5	400*10	17,5	47/1	20
ZF 82	0,83	334	Tek Tambur Tek Halat-13M.	4,0	400*10	10,5	38/1	13
ZF 82	0,83	459	Tek Tambur Tek Halat-13M.	5,5	400*10	13,5	38/1	13
ZF 82	0,83	626	Tek Tambur Tek Halat-13M.	7,5	400*10	17,5	38/1	13
ZF 82	0,83	334	Tek Tambur Çift Halat-6,5M.	4,0	400*10	10,5	38/1	6,5
ZF 82	0,83	459	Tek Tambur Çift Halat-6,5M.	5,5	400*10	13,5	38/1	6,5
ZF 82	0,83	626	Tek Tambur Çift Halat-6,5M.	7,5	400*10	17,5	38/1	6,5
ZF 82	0,83	334	Çift Tambur Tek halat-13M.	4,0	400*10	10,5	38/1	13
ZF 82	0,83	459	Çift Tambur Tek halat-13M.	5,5	400*10	13,5	38/1	13
ZF 82	0,83	626	Çift Tambur Tek halat-13M.	7,5	400*10	17,5	38/1	13
ZF 82	0,83	334	Çift Tambur 4 Halat-6,5M.	4,0	400*10	10,5	38/1	6,5
ZF 82	0,83	459	Çift Tambur 4 Halat-6,5M.	5,5	400*10	13,5	38/1	6,5
ZF 82	0,83	626	Çift Tambur 4 Halat-6,5M.	7,5	400*10	17,5	38/1	6,5
ZF 82	0,83	334	Tek Tambur Tek Halat-26M.	4,0	400*10	10,5	38/1	26
ZF 82	0,83	459	Tek Tambur Tek Halat-26M.	5,5	400*10	13,5	38/1	26
ZF 82	0,83	626	Tek Tambur Tek Halat-26M.	7,5	400*10	17,5	38/1	26
ZF 82	0,83	334	Tek Tambur Çift Halat-13M.	4,0	400*10	10,5	38/1	13
ZF 82	0,83	459	Tek Tambur Çift Halat-13M.	5,5	400*10	13,5	38/1	13
ZF 82	0,83	626	Tek Tambur Çift Halat-13M.	7,5	400*10	17,5	38/1	13

ZF 82 TAMBURLU

Model Product	Hız (m/s) Speed (m/s)	Kapasite(Kg)_Kabin Ağırlığı Dahil Capacity(Kg)_Cabin Weight Included		Güç (kW) Power (kW)	Kasnak Pulley(mm)	Amper (A) Current (A)	Tahvil Oranı Ratio	Seyir Mesafesi (M.) Cruising Distance (M.)
ZF 82	0,83	334	Çift Tambur Tek Halat-26M.	4,0	400*10	10,5	38/1	26
ZF 82	0,83	459	Çift Tambur Tek Halat-26M.	5,5	400*10	13,5	38/1	26
ZF 82	0,83	626	Çift Tambur Tek Halat-26M.	7,5	400*10	17,5	38/1	26
ZF 82	0,83	334	Çift Tambur 4 Halat-13M.	4,0	400*10	10,5	38/1	13
ZF 82	0,83	459	Çift Tambur 4 Halat-13M.	5,5	400*10	13,5	38/1	13
ZF 82	0,83	626	Çift Tambur 4 Halat-13M.	7,5	400*10	17,5	38/1	13
ZF 82	0,83	334	Tek Tambur Tek Halat-40M.	4,0	400*10	10,5	38/1	40
ZF 82	0,83	459	Tek Tambur Tek Halat-40M.	5,5	400*10	13,5	38/1	40
ZF 82	0,83	626	Tek Tambur Tek Halat-40M.	7,5	400*10	17,5	38/1	40
ZF 82	0,83	334	Tek Tambur Çift Halat-20M.	4,0	400*10	10,5	38/1	20
ZF 82	0,83	459	Tek Tambur Çift Halat-20M.	5,5	400*10	13,5	38/1	20
ZF 82	0,83	626	Tek Tambur Çift Halat-20M.	7,5	400*10	17,5	38/1	20
ZF 82	0,83	334	Çift Tambur Tek Halat-40M.	4,0	400*10	10,5	38/1	40
ZF 82	0,83	459	Çift Tambur Tek Halat-40M.	5,5	400*10	13,5	38/1	40
ZF 82	0,83	626	Çift Tambur Tek Halat-40M.	7,5	400*10	17,5	38/1	40
ZF 82	0,83	334	Çift Tambur 4 Halat-20M.	4,0	400*10	10,5	38/1	20
ZF 82	0,83	459	Çift Tambur 4 Halat-20M.	5,5	400*10	13,5	38/1	20
ZF 82	0,83	626	Çift Tambur 4 Halat-20M.	7,5	400*10	17,5	38/1	20
ZF 82	1,31	245	Tek Tambur Tek Halat-13M.	4,0	400*10	10,5	48/2	13
ZF 82	1,31	336	Tek Tambur Tek Halat-13M.	5,5	400*10	13,5	48/2	13
ZF 82	1,31	459	Tek Tambur Tek Halat-13M.	7,5	400*10	17,5	48/2	13
ZF 82	1,31	245	Tek Tambur Çift Halat-6,5M.	4,0	400*10	10,5	48/2	6,5
ZF 82	1,31	336	Tek Tambur Çift Halat-6,5M.	5,5	400*10	13,5	48/2	6,5
ZF 82	1,31	459	Tek Tambur Çift Halat-6,5M.	7,5	400*10	17,5	48/2	6,5
ZF 82	1,31	245	Çift Tambur Tek halat-13M.	4,0	400*10	10,5	48/2	13
ZF 82	1,31	336	Çift Tambur Tek halat-13M.	5,5	400*10	13,5	48/2	13
ZF 82	1,31	459	Çift Tambur Tek halat-13M.	7,5	400*10	17,5	48/2	13
ZF 82	1,31	245	Çift Tambur 4 Halat-6,5M.	4,0	400*10	10,5	48/2	6,5
ZF 82	1,31	336	Çift Tambur 4 Halat-6,5M.	5,5	400*10	13,5	48/2	6,5
ZF 82	1,31	459	Çift Tambur 4 Halat-6,5M.	7,5	400*10	17,5	48/2	6,5
ZF 82	1,31	245	Tek Tambur Tek Halat-26M.	4,0	400*10	10,5	48/2	26
ZF 82	1,31	336	Tek Tambur Tek Halat-26M.	5,5	400*10	13,5	48/2	26
ZF 82	1,31	459	Tek Tambur Tek Halat-26M.	7,5	400*10	17,5	48/2	26
ZF 82	1,31	245	Tek Tambur Çift Halat-13M.	4,0	400*10	10,5	48/2	13
ZF 82	1,31	336	Tek Tambur Çift Halat-13M.	5,5	400*10	13,5	48/2	13
ZF 82	1,31	459	Tek Tambur Çift Halat-13M.	7,5	400*10	17,5	48/2	13
ZF 82	1,31	245	Çift Tambur Tek Halat-26M.	4,0	400*10	10,5	48/2	26
ZF 82	1,31	336	Çift Tambur Tek Halat-26M.	5,5	400*10	13,5	48/2	26
ZF 82	1,31	459	Çift Tambur Tek Halat-26M.	7,5	400*10	17,5	48/2	26
ZF 82	1,31	245	Çift Tambur 4 Halat-13M.	4,0	400*10	10,5	48/2	13
ZF 82	1,31	336	Çift Tambur 4 Halat-13M.	5,5	400*10	13,5	48/2	13
ZF 82	1,31	459	Çift Tambur 4 Halat-13M.	7,5	400*10	17,5	48/2	13
ZF 82	1,31	245	Tek Tambur Tek Halat-40M.	4,0	400*10	10,5	48/2	40
ZF 82	1,31	336	Tek Tambur Tek Halat-40M.	5,5	400*10	13,5	48/2	40
ZF 82	1,31	459	Tek Tambur Tek Halat-40M.	7,5	400*10	17,5	48/2	40
ZF 82	1,31	245	Tek Tambur Çift Halat-20M.	4,0	400*10	10,5	48/2	20
ZF 82	1,31	336	Tek Tambur Çift Halat-20M.	5,5	400*10	13,5	48/2	20
ZF 82	1,31	459	Tek Tambur Çift Halat-20M.	7,5	400*10	17,5	48/2	20
ZF 82	1,31	245	Çift Tambur Tek Halat-40M.	4,0	400*10	10,5	48/2	40
ZF 82	1,31	336	Çift Tambur Tek Halat-40M.	5,5	400*10	13,5	48/2	40
ZF 82	1,31	459	Çift Tambur Tek Halat-40M.	7,5	400*10	17,5	48/2	40
ZF 82	1,31	245	Çift Tambur 4 Halat-20M.	4,0	400*10	10,5	48/2	20
ZF 82	1,31	336	Çift Tambur 4 Halat-20M.	5,5	400*10	13,5	48/2	20
ZF 82	1,31	459	Çift Tambur 4 Halat-20M.	7,5	400*10	17,5	48/2	20

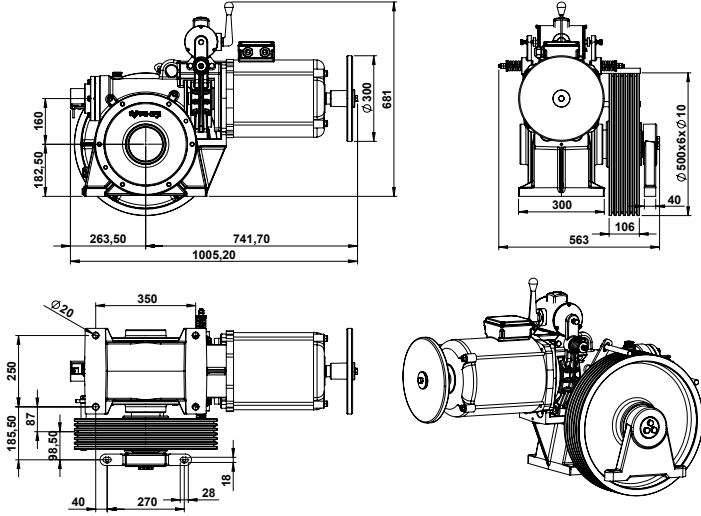

PKS
ZF 102 - 9,0 kW
1,0 M



HIZ	VERİM
SPEED	EFFICIENCY
1,00	0,78
1,20	0,78
1,60	0,85
2,00	0,85
2,40	0,90
3,20	0,90
1,00-0,25	0,78

33-51 Metre Seyir Mesafesi

33-51 Meter Cruising Range

1:1 Askı

1:1 Suspension

4500 Kg Statik Yük

4500 Kg Static Load

Model	Hız (m/s)	Kapasite(Kg)	Güç (kW)	Kasnak	Amper (A)	Tahvil Oranı	Seyir Mesafesi (m.)	Makine Ağırlığı (Kg.)
Product	Speed (m/s)	Capacity(Kg)	Power (kW)	Pulley(mm)	Current(A)	Ratio	Cruising Distance (m.)	Machine Weigth (Kg.)
ZF102	1,00	1000	7,5 kW	500*6*10	17,50	39/1	51	335
ZF102	1,00	1125	9,0 kW	500*6*10	21,00	39/1	51	345
ZF102	1,00	1440	11,0 kW	500*7*10	23,00	39/1	51	365
ZF102	1,00	1500	15,0 kW	500*7*10	31,00	39/1	51	370
ZF102	1,20	600	5,5 kW	620*5*10	13,50	39/1	51	345
ZF102	1,20	800	7,5 kW	620*6*10	17,50	39/1	51	350
ZF102	1,20	960	9,0 kW	620*6*10	21,00	39/1	51	360
ZF102	1,20	1125	11,0 kW	620*6*10	23,00	39/1	51	375
ZF102	1,20	1400	15,0 Kw	620*6*10	31,00	39/1	51	385
ZF102	1,60	500	5,5 kW	500*5*10	13,50	49/2	51	345
ZF102	1,60	680	7,5 kW	500*5*10	17,50	49/2	51	350
ZF102	1,60	800	9,0 kW	500*5*10	21,00	49/2	51	345
ZF102	1,60	1000	11,0 kW	500*6*10	23,00	49/2	51	365
ZF102	1,60	1300	15,0 kW	500*6*10	31,00	49/2	51	370
ZF102	2,00	400	5,5 kW	620*4*10	13,50	49/2	51	345
ZF102	2,00	550	7,5 kW	620*5*10	17,50	49/2	51	350
ZF102	2,00	630	9,0 kW	620*5*10	21,00	49/2	51	360
ZF102	2,00	800	11,0 kW	620*6*10	23,00	49/2	51	375
ZF102	2,00	1050	15,0 kW	620*6*10	31,00	49/2	51	385
ZF102	2,40	320	5,5 kW	500*4*10	13,50	46/3	51	320
ZF102	2,40	400	7,5 kW	500*5*10	17,50	46/3	51	335
ZF102	2,40	525	9,0 kW	500*5*10	21,00	46/3	51	345
ZF102	2,40	640	11,0 kW	500*5*10	23,00	46/3	51	365
ZF102	2,40	880	15,0 kW	500*6*10	31,00	46/3	51	370
ZF102	3,20	320	7,5 kW	620*4*10	17,50	46/3	51	350
ZF102	3,20	450	9,0 kW	620*4*10	21,00	46/3	51	360
ZF102	3,20	525	11,0 kW	620*5*10	23,00	46/3	51	375
ZF102	3,20	720	15,0 kW	620*5*10	31,00	46/3	51	385
Z102	1,00-0,25	800	8,2 HP	500*5*10	14,0/8,5	39/1	33	340
Z102	1,00-0,25	1000	10,5 HP	500*6*10	18,5/11,5	39/1	33	360
Z102	1,00-0,25	1200	12,5 HP	500*6*10	20,5/15,00	39/1	33	385
Z102	1,00-0,25	1350	14,0 HP	500*6*10	22,5/12,0	39/1	33	395
Z102	1,00-0,25	1400	16,0 HP	500*7*10	25,0/17,0	39/1	33	405

ZF 102 TAMBURLU

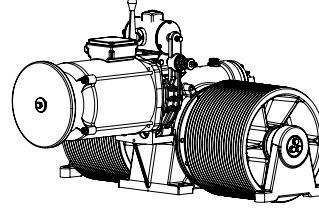
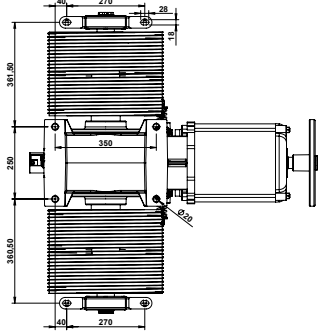
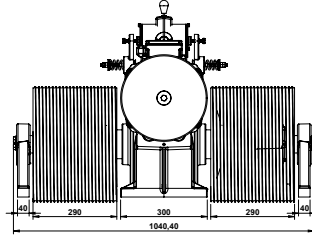
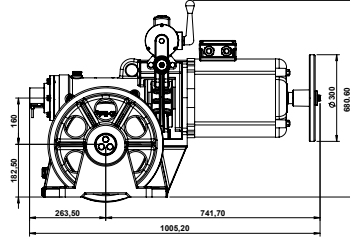

AKS
ZF 102-9,0 kW
26M. Çift Tambur Tek Halat

6,5-40 Metre Seyir Mesafesi

6,5-40 Meter Cruising Range

1:1 Askı

1:1 Suspension

4500 Kg Statik Yük

4500 Kg Static Load

Model	Hız (m/s)	Kapasite(Kg)_Kabin Ağırlığı Dahil	Güç (kW)	Kasnak	Amper (A)	Tahvil Oran	Seyir Mesafesi (M.)
Product	Speed (m/s)	Capacity(Kg)_Cabin Weight Included	Power (kW)	Pulley(mm)	Current (A)	Ratio	Cruising Distance (M.)
ZF 102	0,57	795	5,5	400*10	13,5	55/1	13
ZF 102	0,57	1084	7,5	400*10	17,5	55/1	13
ZF 102	0,57	1300	9,0	400*10	21,0	55/1	13
ZF 102	0,57	1590	11,0	400*10	23,0	55/1	13
ZF 102	0,57	2167	15,0	400*10	31,0	55/1	13
ZF 102	0,57	795	5,5	400*10	13,5	55/1	6,5
ZF 102	0,57	1084	7,5	400*10	17,5	55/1	6,5
ZF 102	0,57	1300	9,0	400*10	21,0	55/1	6,5
ZF 102	0,57	1590	11,0	400*10	23,0	55/1	6,5
ZF 102	0,57	2167	15,0	400*10	31,0	55/1	6,5
ZF 102	0,57	795	5,5	400*10	13,5	55/1	13
ZF 102	0,57	1084	7,5	400*10	17,5	55/1	13
ZF 102	0,57	1300	9,0	400*10	21,0	55/1	13
ZF 102	0,57	1590	11,0	400*10	23,0	55/1	13
ZF 102	0,57	2167	15,0	400*10	31,0	55/1	13
ZF 102	0,57	795	5,5	400*10	13,5	55/1	6,5
ZF 102	0,57	1084	7,5	400*10	17,5	55/1	6,5
ZF 102	0,57	1300	9,0	400*10	21,0	55/1	6,5
ZF 102	0,57	1590	11,0	400*10	23,0	55/1	6,5
ZF 102	0,57	2167	15,0	400*10	31,0	55/1	6,5
ZF 102	0,57	795	5,5	400*10	13,5	55/1	26
ZF 102	0,57	1084	7,5	400*10	17,5	55/1	26
ZF 102	0,57	1300	9,0	400*10	21,0	55/1	26
ZF 102	0,57	1590	11,0	400*10	23,0	55/1	26
ZF 102	0,57	2167	15,0	400*10	31,0	55/1	26
ZF 102	0,57	795	5,5	400*10	13,5	55/1	13
ZF 102	0,57	1084	7,5	400*10	17,5	55/1	13
ZF 102	0,57	1300	9,0	400*10	21,0	55/1	13
ZF 102	0,57	1590	11,0	400*10	23,0	55/1	13
ZF 102	0,57	2167	15,0	400*10	31,0	55/1	13
ZF 102	0,57	795	5,5	400*10	13,5	55/1	26
ZF 102	0,57	1084	7,5	400*10	17,5	55/1	26
ZF 102	0,57	1300	9,0	400*10	21,0	55/1	26
ZF 102	0,57	1590	11,0	400*10	23,0	55/1	26
ZF 102	0,57	2167	15,0	400*10	31,0	55/1	26
ZF 102	0,57	795	5,5	400*10	13,5	55/1	13

ZF 102 TAMBURLU

Model Product	Hız (m/s) Speed (m/s)	Kapasite(Kg)_Kabin Ağırlığı Dahil Capacity(Kg)_Cabin Weight Included	Güç (kW) Power (kW)	Kasnak Pulley(mm)	Amper (A) Current (A)	Tahvil Oranı Ratio	Seyir Mesafesi (M.) Cruising Distance (M.)	
ZF 102	0,57	1084	Çift Tambur 4 Halat-13M.	7,5	400*10	17,5	55/1	13
ZF 102	0,57	1300	Çift Tambur 4 Halat-13M.	9,0	400*10	21,0	55/1	13
ZF 102	0,57	1590	Çift Tambur 4 Halat-13M.	11,0	400*10	23,0	55/1	13
ZF 102	0,57	2167	Çift Tambur 4 Halat-13M.	15,0	400*10	31,0	55/1	13
ZF 102	0,57	795	Tek Tambur Tek Halat-40M.	5,5	400*10	13,5	55/1	40
ZF 102	0,57	1084	Tek Tambur Tek Halat-40M.	7,5	400*10	17,5	55/1	40
ZF 102	0,57	1300	Tek Tambur Tek Halat-40M.	9,0	400*10	21,0	55/1	40
ZF 102	0,57	1590	Tek Tambur Tek Halat-40M.	11,0	400*10	23,0	55/1	40
ZF 102	0,57	2167	Tek Tambur Tek Halat-40M.	15,0	400*10	31,0	55/1	40
ZF 102	0,57	795	Tek Tambur Çift Halat-20M.	5,5	400*10	13,5	55/1	20
ZF 102	0,57	1084	Tek Tambur Çift Halat-20M.	7,5	400*10	17,5	55/1	20
ZF 102	0,57	1300	Tek Tambur Çift Halat-20M.	9,0	400*10	21,0	55/1	20
ZF 102	0,57	1590	Tek Tambur Çift Halat-20M.	11,0	400*10	23,0	55/1	20
ZF 102	0,57	2167	Tek Tambur Çift Halat-20M.	15,0	400*10	31,0	55/1	20
ZF 102	0,57	795	Çift Tambur Tek Halat-40M.	5,5	400*10	13,5	55/1	40
ZF 102	0,57	1084	Çift Tambur Tek Halat-40M.	7,5	400*10	17,5	55/1	40
ZF 102	0,57	1300	Çift Tambur Tek Halat-40M.	9,0	400*10	21,0	55/1	40
ZF 102	0,57	1590	Çift Tambur Tek Halat-40M.	11,0	400*10	23,0	55/1	40
ZF 102	0,57	2167	Çift Tambur Tek Halat-40M.	15,0	400*10	31,0	55/1	40
ZF 102	0,57	795	Çift Tambur 4 Halat-20M.	5,5	400*10	13,5	55/1	20
ZF 102	0,57	1084	Çift Tambur 4 Halat-20M.	7,5	400*10	17,5	55/1	20
ZF 102	0,57	1300	Çift Tambur 4 Halat-20M.	9,0	400*10	21,0	55/1	20
ZF 102	0,57	1590	Çift Tambur 4 Halat-20M.	11,0	400*10	23,0	55/1	20
ZF 102	0,57	2167	Çift Tambur 4 Halat-20M.	15,0	400*10	31,0	55/1	20
ZF 102	0,71	605	Tek Tambur Tek Halat-13M.	5,5	400*10	13,5	44/1	13
ZF 102	0,71	825	Tek Tambur Tek Halat-13M.	7,5	400*10	17,5	44/1	13
ZF 102	0,71	990	Tek Tambur Tek Halat-13M.	9,0	400*10	21,0	44/1	13
ZF 102	0,71	1211	Tek Tambur Tek Halat-13M.	11,0	400*10	23,0	44/1	13
ZF 102	0,71	1651	Tek Tambur Tek Halat-13M.	15,0	400*10	31,0	44/1	13
ZF 102	0,71	605	Tek Tambur Çift Halat-6,5M.	5,5	400*10	13,5	44/1	6,5
ZF 102	0,71	825	Tek Tambur Çift Halat-6,5M.	7,5	400*10	17,5	44/1	6,5
ZF 102	0,71	990	Tek Tambur Çift Halat-6,5M.	9,0	400*10	21,0	44/1	6,5
ZF 102	0,71	1211	Tek Tambur Çift Halat-6,5M.	11,0	400*10	23,0	44/1	6,5
ZF 102	0,71	1651	Tek Tambur Çift Halat-6,5M.	15,0	400*10	31,0	44/1	6,5
ZF 102	0,71	605	Çift Tambur Tek halat-13M.	5,5	400*10	13,5	44/1	13
ZF 102	0,71	825	Çift Tambur Tek halat-13M.	7,5	400*10	17,5	44/1	13
ZF 102	0,71	990	Çift Tambur Tek halat-13M.	9,0	400*10	21,0	44/1	13
ZF 102	0,71	1211	Çift Tambur Tek halat-13M.	11,0	400*10	23,0	44/1	13
ZF 102	0,71	1651	Çift Tambur Tek halat-13M.	15,0	400*10	31,0	44/1	13
ZF 102	0,71	605	Çift Tambur 4 Halat-6,5M.	5,5	400*10	13,5	44/1	6,5
ZF 102	0,71	825	Çift Tambur 4 Halat-6,5M.	7,5	400*10	17,5	44/1	6,5
ZF 102	0,71	990	Çift Tambur 4 Halat-6,5M.	9,0	400*10	21,0	44/1	6,5
ZF 102	0,71	1211	Çift Tambur 4 Halat-6,5M.	11,0	400*10	23,0	44/1	6,5
ZF 102	0,71	1651	Çift Tambur 4 Halat-6,5M.	15,0	400*10	31,0	44/1	6,5
ZF 102	0,71	605	Tek Tambur Tek Halat-26M.	5,5	400*10	13,5	44/1	26
ZF 102	0,71	825	Tek Tambur Tek Halat-26M.	7,5	400*10	17,5	44/1	26
ZF 102	0,71	990	Tek Tambur Tek Halat-26M.	9,0	400*10	21,0	44/1	26
ZF 102	0,71	1211	Tek Tambur Tek Halat-26M.	11,0	400*10	23,0	44/1	26
ZF 102	0,71	1651	Tek Tambur Tek Halat-26M.	15,0	400*10	31,0	44/1	26
ZF 102	0,71	605	Tek Tambur Çift Halat-13M.	5,5	400*10	13,5	44/1	13
ZF 102	0,71	825	Tek Tambur Çift Halat-13M.	7,5	400*10	17,5	44/1	13
ZF 102	0,71	990	Tek Tambur Çift Halat-13M.	9,0	400*10	21,0	44/1	13
ZF 102	0,71	1211	Tek Tambur Çift Halat-13M.	11,0	400*10	23,0	44/1	13
ZF 102	0,71	1651	Tek Tambur Çift Halat-13M.	15,0	400*10	31,0	44/1	13

ZF 102 TAMBURLU

Model Product	Hız (m/s) Speed (m/s)	Kapasite(Kg)_Kabin Ağırlığı Dahil Capacity(Kg)_Cabin Weight Included	Güç (kW) Power (kW)	Kasnak Pulley(mm)	Amper (A) Current (A)	Tahvil Oran Ratio	Seyir Mesafesi (M.) Cruising Distance (M.)	
ZF 102	0,71	605	Çift Tambur Tek Halat-26M.	5,5	400*10	13,5	44/1	26
ZF 102	0,71	825	Çift Tambur Tek Halat-26M.	7,5	400*10	17,5	44/1	26
ZF 102	0,71	990	Çift Tambur Tek Halat-26M.	9,0	400*10	21,0	44/1	26
ZF 102	0,71	1211	Çift Tambur Tek Halat-26M.	11,0	400*10	23,0	44/1	26
ZF 102	0,71	1651	Çift Tambur Tek Halat-26M.	15,0	400*10	31,0	44/1	26
ZF 102	0,71	605	Çift Tambur 4 Halat-13M.	5,5	400*10	13,5	44/1	13
ZF 102	0,71	825	Çift Tambur 4 Halat-13M.	7,5	400*10	17,5	44/1	13
ZF 102	0,71	990	Çift Tambur 4 Halat-13M.	9,0	400*10	21,0	44/1	13
ZF 102	0,71	1211	Çift Tambur 4 Halat-13M.	11,0	400*10	23,0	44/1	13
ZF 102	0,71	1651	Çift Tambur 4 Halat-13M.	15,0	400*10	31,0	44/1	13
ZF 102	0,71	605	Tek Tambur Tek Halat-40M.	5,5	400*10	13,5	44/1	40
ZF 102	0,71	825	Tek Tambur Tek Halat-40M.	7,5	400*10	17,5	44/1	40
ZF 102	0,71	990	Tek Tambur Tek Halat-40M.	9,0	400*10	21,0	44/1	40
ZF 102	0,71	1211	Tek Tambur Tek Halat-40M.	11,0	400*10	23,0	44/1	40
ZF 102	0,71	1651	Tek Tambur Tek Halat-40M.	15,0	400*10	31,0	44/1	40
ZF 102	0,71	605	Tek Tambur Çift Halat-20M.	5,5	400*10	13,5	44/1	20
ZF 102	0,71	825	Tek Tambur Çift Halat-20M.	7,5	400*10	17,5	44/1	20
ZF 102	0,71	990	Tek Tambur Çift Halat-20M.	9,0	400*10	21,0	44/1	20
ZF 102	0,71	1211	Tek Tambur Çift Halat-20M.	11,0	400*10	23,0	44/1	20
ZF 102	0,71	1651	Tek Tambur Çift Halat-20M.	15,0	400*10	31,0	44/1	20
ZF 102	0,71	605	Çift Tambur Tek Halat-40M.	5,5	400*10	13,5	44/1	40
ZF 102	0,71	825	Çift Tambur Tek Halat-40M.	7,5	400*10	17,5	44/1	40
ZF 102	0,71	990	Çift Tambur Tek Halat-40M.	9,0	400*10	21,0	44/1	40
ZF 102	0,71	1211	Çift Tambur Tek Halat-40M.	11,0	400*10	23,0	44/1	40
ZF 102	0,71	1651	Çift Tambur Tek Halat-40M.	15,0	400*10	31,0	44/1	40
ZF 102	0,71	605	Çift Tambur 4 Halat-20M.	5,5	400*10	13,5	44/1	20
ZF 102	0,71	825	Çift Tambur 4 Halat-20M.	7,5	400*10	17,5	44/1	20
ZF 102	0,71	990	Çift Tambur 4 Halat-20M.	9,0	400*10	21,0	44/1	20
ZF 102	0,71	1211	Çift Tambur 4 Halat-20M.	11,0	400*10	23,0	44/1	20
ZF 102	0,71	1651	Çift Tambur 4 Halat-20M.	15,0	400*10	31,0	44/1	20
ZF 102	0,81	547	Tek Tambur Tek Halat-13M.	5,5	400*10	13,5	39/1	13
ZF 102	0,81	747	Tek Tambur Tek Halat-13M.	7,5	400*10	17,5	39/1	13
ZF 102	0,81	896	Tek Tambur Tek Halat-13M.	9,0	400*10	21,0	39/1	13
ZF 102	0,81	1095	Tek Tambur Tek Halat-13M.	11,0	400*10	23,0	39/1	13
ZF 102	0,81	1493	Tek Tambur Tek Halat-13M.	15,0	400*10	31,0	39/1	13
ZF 102	0,81	547	Tek Tambur Çift Halat-6,5M.	5,5	400*10	13,5	39/1	6,5
ZF 102	0,81	747	Tek Tambur Çift Halat-6,5M.	7,5	400*10	17,5	39/1	6,5
ZF 102	0,81	896	Tek Tambur Çift Halat-6,5M.	9,0	400*10	21,0	39/1	6,5
ZF 102	0,81	1095	Tek Tambur Çift Halat-6,5M.	11,0	400*10	23,0	39/1	6,5
ZF 102	0,81	1493	Tek Tambur Çift Halat-6,5M.	15,0	400*10	31,0	39/1	6,5
ZF 102	0,81	547	Çift Tambur Tek halat-13M.	5,5	400*10	13,5	39/1	13
ZF 102	0,81	747	Çift Tambur Tek halat-13M.	7,5	400*10	17,5	39/1	13
ZF 102	0,81	896	Çift Tambur Tek halat-13M.	9,0	400*10	21,0	39/1	13
ZF 102	0,81	1095	Çift Tambur Tek halat-13M.	11,0	400*10	23,0	39/1	13
ZF 102	0,81	1493	Çift Tambur Tek halat-13M.	15,0	400*10	31,0	39/1	13
ZF 102	0,81	547	Çift Tambur 4 Halat-6,5M.	5,5	400*10	13,5	39/1	6,5
ZF 102	0,81	747	Çift Tambur 4 Halat-6,5M.	7,5	400*10	17,5	39/1	6,5
ZF 102	0,81	896	Çift Tambur 4 Halat-6,5M.	9,0	400*10	21,0	39/1	6,5
ZF 102	0,81	1095	Çift Tambur 4 Halat-6,5M.	11,0	400*10	23,0	39/1	6,5
ZF 102	0,81	1493	Çift Tambur 4 Halat-6,5M.	15,0	400*10	31,0	39/1	6,5
ZF 102	0,81	547	Tek Tambur Tek Halat-26M.	5,5	400*10	13,5	39/1	26
ZF 102	0,81	747	Tek Tambur Tek Halat-26M.	7,5	400*10	17,5	39/1	26
ZF 102	0,81	896	Tek Tambur Tek Halat-26M.	9,0	400*10	21,0	39/1	26

ZF 102 TAMBURLU

Model	Hız (m/s)	Kapasite(Kg)_Kabin Ağırlığı Dahil		Güç (kW)	Kasnak	Amper (A)	Tahvil Oranı	Seyir Mesafesi (M.)
Product	Speed (m/s)	Capacity(Kg)_Cabin Weight Included		Power (kW)	Pulley(mm)	Current (A)	Ratio	Cruising Distance (M.)
ZF 102	0,81	1095	Tek Tambur Tek Halat-26M.	11,0	400*10	23,0	39/1	26
ZF 102	0,81	1493	Tek Tambur Tek Halat-26M.	15,0	400*10	31,0	39/1	26
ZF 102	0,81	547	Tek Tambur Çift Halat-13M.	5,5	400*10	13,5	39/1	13
ZF 102	0,81	747	Tek Tambur Çift Halat-13M.	7,5	400*10	17,5	39/1	13
ZF 102	0,81	896	Tek Tambur Çift Halat-13M.	9,0	400*10	21,0	39/1	13
ZF 102	0,81	1095	Tek Tambur Çift Halat-13M.	11,0	400*10	23,0	39/1	13
ZF 102	0,81	1493	Tek Tambur Çift Halat-13M.	15,0	400*10	31,0	39/1	13
ZF 102	0,81	547	Çift Tambur Tek Halat-26M.	5,5	400*10	13,5	39/1	26
ZF 102	0,81	747	Çift Tambur Tek Halat-26M.	7,5	400*10	17,5	39/1	26
ZF 102	0,81	896	Çift Tambur Tek Halat-26M.	9,0	400*10	21,0	39/1	26
ZF 102	0,81	1095	Çift Tambur Tek Halat-26M.	11,0	400*10	23,0	39/1	26
ZF 102	0,81	1493	Çift Tambur Tek Halat-26M.	15,0	400*10	31,0	39/1	26
ZF 102	0,81	547	Çift Tambur 4 Halat-13M.	5,5	400*10	13,5	39/1	13
ZF 102	0,81	747	Çift Tambur 4 Halat-13M.	7,5	400*10	17,5	39/1	13
ZF 102	0,81	896	Çift Tambur 4 Halat-13M.	9,0	400*10	21,0	39/1	13
ZF 102	0,81	1095	Çift Tambur 4 Halat-13M.	11,0	400*10	23,0	39/1	13
ZF 102	0,81	1493	Çift Tambur 4 Halat-13M.	15,0	400*10	31,0	39/1	13
ZF 102	0,81	547	Tek Tambur Tek Halat-40M.	5,5	400*10	13,5	39/1	40
ZF 102	0,81	747	Tek Tambur Tek Halat-40M.	7,5	400*10	17,5	39/1	40
ZF 102	0,81	896	Tek Tambur Tek Halat-40M.	9,0	400*10	21,0	39/1	40
ZF 102	0,81	1095	Tek Tambur Tek Halat-40M.	11,0	400*10	23,0	39/1	40
ZF 102	0,81	1493	Tek Tambur Tek Halat-40M.	15,0	400*10	31,0	39/1	40
ZF 102	0,81	547	Tek Tambur Çift Halat-20M.	5,5	400*10	13,5	39/1	20
ZF 102	0,81	747	Tek Tambur Çift Halat-20M.	7,5	400*10	17,5	39/1	20
ZF 102	0,81	896	Tek Tambur Çift Halat-20M.	9,0	400*10	21,0	39/1	20
ZF 102	0,81	1095	Tek Tambur Çift Halat-20M.	11,0	400*10	23,0	39/1	20
ZF 102	0,81	1493	Tek Tambur Çift Halat-20M.	15,0	400*10	31,0	39/1	20
ZF 102	0,81	547	Çift Tambur Tek Halat-40M.	5,5	400*10	13,5	39/1	40
ZF 102	0,81	747	Çift Tambur Tek Halat-40M.	7,5	400*10	17,5	39/1	40
ZF 102	0,81	896	Çift Tambur Tek Halat-40M.	9,0	400*10	21,0	39/1	40
ZF 102	0,81	1095	Çift Tambur Tek Halat-40M.	11,0	400*10	23,0	39/1	40
ZF 102	0,81	1493	Çift Tambur Tek Halat-40M.	15,0	400*10	31,0	39/1	40
ZF 102	0,81	547	Çift Tambur 4 Halat-20M.	5,5	400*10	13,5	39/1	20
ZF 102	0,81	747	Çift Tambur 4 Halat-20M.	7,5	400*10	17,5	39/1	20
ZF 102	0,81	896	Çift Tambur 4 Halat-20M.	9,0	400*10	21,0	39/1	20
ZF 102	0,81	1095	Çift Tambur 4 Halat-20M.	11,0	400*10	23,0	39/1	20
ZF 102	0,81	1493	Çift Tambur 4 Halat-20M.	15,0	400*10	31,0	39/1	20
ZF 102	1,28	376	Tek Tambur Tek Halat-13M.	5,5	400*10	13,5	49/2	13
ZF 102	1,28	513	Tek Tambur Tek Halat-13M.	7,5	400*10	17,5	49/2	13
ZF 102	1,28	616	Tek Tambur Tek Halat-13M.	9,0	400*10	21,0	49/2	13
ZF 102	1,28	753	Tek Tambur Tek Halat-13M.	11,0	400*10	23,0	49/2	13
ZF 102	1,28	1027	Tek Tambur Tek Halat-13M.	15,0	400*10	31,0	49/2	13
ZF 102	1,28	376	Tek Tambur Çift Halat-6,5M.	5,5	400*10	13,5	49/2	6,5
ZF 102	1,28	513	Tek Tambur Çift Halat-6,5M.	7,5	400*10	17,5	49/2	6,5
ZF 102	1,28	616	Tek Tambur Çift Halat-6,5M.	9,0	400*10	21,0	49/2	6,5
ZF 102	1,28	753	Tek Tambur Çift Halat-6,5M.	11,0	400*10	23,0	49/2	6,5
ZF 102	1,28	1027	Tek Tambur Çift Halat-6,5M.	15,0	400*10	31,0	49/2	6,5
ZF 102	1,28	376	Çift Tambur Tek halat-13M.	5,5	400*10	13,5	49/2	13
ZF 102	1,28	513	Çift Tambur Tek halat-13M.	7,5	400*10	17,5	49/2	13
ZF 102	1,28	616	Çift Tambur Tek halat-13M.	9,0	400*10	21,0	49/2	13
ZF 102	1,28	753	Çift Tambur Tek halat-13M.	11,0	400*10	23,0	49/2	13
ZF 102	1,28	1027	Çift Tambur Tek halat-13M.	15,0	400*10	31,0	49/2	13
ZF 102	1,28	376	Çift Tambur 4 Halat-6,5M.	5,5	400*10	13,5	49/2	6,5

ZF 102 TAMBURLU

Model	Hız (m/s)	Kapasite(Kg)_Kabin Ağırlığı Dahil	Güç (kW)	Kasnak	Amper (A)	Tahvil Oranı	Seyir Mesafesi (M.)	
Product	Speed (m/s)	Capacity(Kg)_Cabin Weight Included	Power (kW)	Pulley(mm)	Current (A)	Ratio	Cruising Distance (M.)	
ZF 102	1,28	513	Çift Tambur 4 Halat-6,5M.	7,5	400*10	17,5	49/2	6,5
ZF 102	1,28	616	Çift Tambur 4 Halat-6,5M.	9,0	400*10	21,0	49/2	6,5
ZF 102	1,28	753	Çift Tambur 4 Halat-6,5M.	11,0	400*10	23,0	49/2	6,5
ZF 102	1,28	1027	Çift Tambur 4 Halat-6,5M.	15,0	400*10	31,0	49/2	6,5
ZF 102	1,28	376	Tek Tambur Tek Halat-26M.	5,5	400*10	13,5	49/2	26
ZF 102	1,28	513	Tek Tambur Tek Halat-26M.	7,5	400*10	17,5	49/2	26
ZF 102	1,28	616	Tek Tambur Tek Halat-26M.	9,0	400*10	21,0	49/2	26
ZF 102	1,28	753	Tek Tambur Tek Halat-26M.	11,0	400*10	23,0	49/2	26
ZF 102	1,28	1027	Tek Tambur Tek Halat-26M.	15,0	400*10	31,0	49/2	26
ZF 102	1,28	376	Tek Tambur Çift Halat-13M.	5,5	400*10	13,5	49/2	13
ZF 102	1,28	513	Tek Tambur Çift Halat-13M.	7,5	400*10	17,5	49/2	13
ZF 102	1,28	616	Tek Tambur Çift Halat-13M.	9,0	400*10	21,0	49/2	13
ZF 102	1,28	753	Tek Tambur Çift Halat-13M.	11,0	400*10	23,0	49/2	13
ZF 102	1,28	1027	Tek Tambur Çift Halat-13M.	15,0	400*10	31,0	49/2	13
ZF 102	1,28	376	Çift Tambur Tek Halat-26M.	5,5	400*10	13,5	49/2	26
ZF 102	1,28	513	Çift Tambur Tek Halat-26M.	7,5	400*10	17,5	49/2	26
ZF 102	1,28	616	Çift Tambur Tek Halat-26M.	9,0	400*10	21,0	49/2	26
ZF 102	1,28	753	Çift Tambur Tek Halat-26M.	11,0	400*10	23,0	49/2	26
ZF 102	1,28	1027	Çift Tambur Tek Halat-26M.	15,0	400*10	31,0	49/2	26
ZF 102	1,28	376	Çift Tambur 4 Halat-13M.	5,5	400*10	13,5	49/2	13
ZF 102	1,28	513	Çift Tambur 4 Halat-13M.	7,5	400*10	17,5	49/2	13
ZF 102	1,28	616	Çift Tambur 4 Halat-13M.	9,0	400*10	21,0	49/2	13
ZF 102	1,28	753	Çift Tambur 4 Halat-13M.	11,0	400*10	23,0	49/2	13
ZF 102	1,28	1027	Çift Tambur 4 Halat-13M.	15,0	400*10	31,0	49/2	13
ZF 102	1,28	376	Tek Tambur Tek Halat-40M.	5,5	400*10	13,5	49/2	40
ZF 102	1,28	513	Tek Tambur Tek Halat-40M.	7,5	400*10	17,5	49/2	40
ZF 102	1,28	616	Tek Tambur Tek Halat-40M.	9,0	400*10	21,0	49/2	40
ZF 102	1,28	753	Tek Tambur Tek Halat-40M.	11,0	400*10	23,0	49/2	40
ZF 102	1,28	1027	Tek Tambur Tek Halat-40M.	15,0	400*10	31,0	49/2	40
ZF 102	1,28	376	Tek Tambur Çift Halat-20M.	5,5	400*10	13,5	49/2	20
ZF 102	1,28	513	Tek Tambur Çift Halat-20M.	7,5	400*10	17,5	49/2	20
ZF 102	1,28	616	Tek Tambur Çift Halat-20M.	9,0	400*10	21,0	49/2	20
ZF 102	1,28	753	Tek Tambur Çift Halat-20M.	11,0	400*10	23,0	49/2	20
ZF 102	1,28	1027	Tek Tambur Çift Halat-20M.	15,0	400*10	31,0	49/2	20
ZF 102	1,28	376	Çift Tambur Tek Halat-40M.	5,5	400*10	13,5	49/2	40
ZF 102	1,28	513	Çift Tambur Tek Halat-40M.	7,5	400*10	17,5	49/2	40
ZF 102	1,28	616	Çift Tambur Tek Halat-40M.	9,0	400*10	21,0	49/2	40
ZF 102	1,28	753	Çift Tambur Tek Halat-40M.	11,0	400*10	23,0	49/2	40
ZF 102	1,28	1027	Çift Tambur Tek Halat-40M.	15,0	400*10	31,0	49/2	40
ZF 102	1,28	376	Çift Tambur 4 Halat-20M.	5,5	400*10	13,5	49/2	20
ZF 102	1,28	513	Çift Tambur 4 Halat-20M.	7,5	400*10	17,5	49/2	20
ZF 102	1,28	616	Çift Tambur 4 Halat-20M.	9,0	400*10	21,0	49/2	20
ZF 102	1,28	753	Çift Tambur 4 Halat-20M.	11,0	400*10	23,0	49/2	20
ZF 102	1,28	1027	Çift Tambur 4 Halat-20M.	15,0	400*10	31,0	49/2	20



HIZ	VERİM
SPEED	EFFICIENCY
1,00	0,78
1,20	0,78
1,60	0,85
2,00	0,85
2,40	0,90
3,20	0,90
1,00-0,25	0,78

33-51 Metre Seyir Mesafesi

33-51 Meter Cruising Range

1:1 Askı

1:1 Suspension

12000 Kg Statik Yük

12000 Kg Static Load

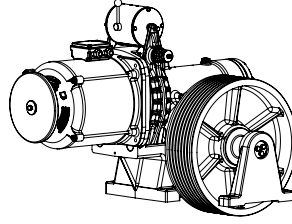
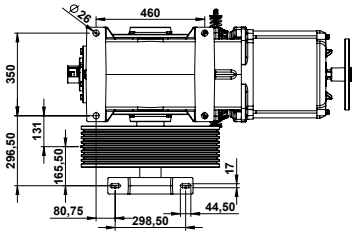
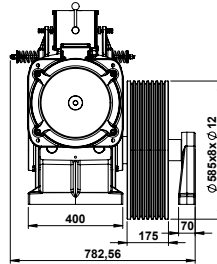
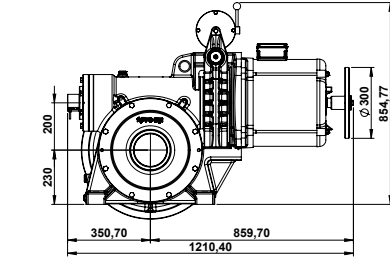

MAKİNE
ZF 112-15,0 kW
1,0 M

Model	Hız (m/s)	Kapasite(Kg)	Güç (kW)	Kasnak	Amper (A)	Tahvil Oranı	Seyir Mesafesi (m.)	Makine Ağırlığı (Kg.)
Product	Speed (m/s)	Capacity(Kg)	Power (kW)	Pulley(mm)	Current(A)	Ratio	Cruising Distance (m.)	Machine Weigth (Kg.)
ZF112	1,00	1840	11,0 kW	580*9*10	23,00	46/1	51	700
ZF112	1,00	2480	15,0 kW	580*8*12	31,00	46/1	51	720
ZF112	1,00	3075	18,5 kW	580*10*12	38,80	46/1	51	745
ZF112	1,00	3680	22,0 kW	580*9*14	44,20	46/1	51	770
ZF112	1,20	1520	11,0 kW	700*7*10	23,00	46/1	51	710
ZF112	1,20	2080	15,0 kW	700*10*10	31,00	46/1	51	730
ZF112	1,20	2560	18,5 kW	700*8*12	38,80	46/1	51	755
ZF112	1,20	3040	22,0 kW	700*10*12	44,20	46/1	51	780
ZF112	1,60	1200	11,0 kW	580*6*10	23,00	55/2	51	700
ZF112	1,60	1650	15,0 kW	580*8*10	31,00	55/2	51	720
ZF112	1,60	2025	18,5 kW	580*10*10	38,80	55/2	51	745
ZF112	1,60	2400	22,0 kW	580*8*12	44,20	55/2	51	770
ZF112	2,00	960	11,0 kW	700*6*10	23,00	55/2	51	710
ZF112	2,00	1360	15,0 kW	700*6*10	31,00	55/2	51	730
ZF112	2,00	1680	18,5 kW	700*8*10	38,80	55/2	51	755
ZF112	2,00	2000	22,0 kW	700*9*10	44,20	55/2	51	780
ZF112	2,40	750	11,0 kW	580*5*10	23,00	51/3	51	700
ZF112	2,40	1050	15,0 kW	580*6*10	31,00	51/3	51	720
ZF112	2,40	1280	18,5 kW	580*6*10	38,80	51/3	51	745
ZF112	2,40	1575	22,0 kW	580*8*10	44,20	51/3	51	770
ZF112	3,20	640	11,0 kW	700*5*10	23,00	51/3	51	710
ZF112	3,20	880	15,0 kW	700*6*10	31,00	51/3	51	730
ZF112	3,20	1050	18,5 kW	700*6*10	38,80	51/3	51	755
ZF112	3,20	1280	22,0 kW	700*6*10	44,20	51/3	51	780
Z112	1,00-0,25	1725	14,0 HP	580*8*10	22,5/12,0	46/1	33	740
Z112	1,00-0,25	1950	16,0 HP	580*9*10	25,0/17,0	46/1	33	750
Z112	1,00-0,25	2475	20,0 HP	580*8*12	31,0/21,0	46/1	33	760

ZF 112 TAMBURLU

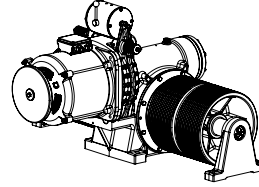
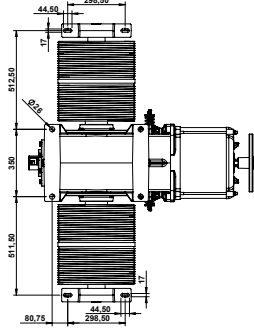
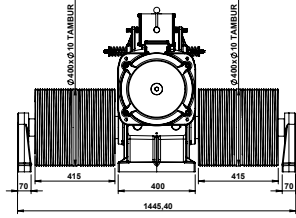
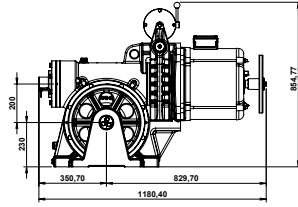

ZF 112-11,0 kW
20M. ÇİFT TAMBUR ÇİFT HALAT

6,5-40 Metre Seyir Mesafesi

6,5-40 Meter Cruising Range

1:1 Askı

1:1 Suspension

12000 Kg Statik Yük

120 00 Kg Static Load

Model Product	Hız (m/s) Speed (m/s)	Kapasite(Kg)_Kabin Ağırlığı Dahil Capacity(Kg)_Cabin Weight Included	Güç (kW) Power (kW)	Kasnak Pulley(mm)	Amper (A) Current (A)	Tahvil Oran Ratio	Seyir Mesafesi (M.) Cruising Distance (M.)	
ZF 112	0,68	1631	Tek Tambur Çift Halat-6,5M.	11,0	400*10	23,0	46/1	6,5
ZF 112	0,68	2225	Tek Tambur Çift Halat-6,5M.	15,0	400*10	31,0	46/1	6,5
ZF 112	0,68	2744	Tek Tambur Çift Halat-6,5M.	18,5	400*10	38,8	46/1	6,5
ZF 112	0,68	3263	Tek Tambur Çift Halat-6,5M.	22,0	400*10	44,2	46/1	6,5
ZF 112	0,68	1631	Çift Tambur Tek halat-13M.	11,0	400*10	23,0	46/1	13
ZF 112	0,68	2225	Çift Tambur Tek halat-13M.	15,0	400*10	31,0	46/1	13
ZF 112	0,68	2744	Çift Tambur Tek halat-13M.	18,5	400*10	38,8	46/1	13
ZF 112	0,68	3263	Çift Tambur Tek halat-13M.	22,0	400*10	44,2	46/1	13
ZF 112	0,68	1631	Çift Tambur 4 Halat-6,5M.	11,0	400*10	23,0	46/1	6,5
ZF 112	0,68	2225	Çift Tambur 4 Halat-6,5M.	15,0	400*10	31,0	46/1	6,5
ZF 112	0,68	2744	Çift Tambur 4 Halat-6,5M.	18,5	400*10	38,8	46/1	6,5
ZF 112	0,68	3263	Çift Tambur 4 Halat-6,5M.	22,0	400*10	44,2	46/1	6,5
ZF 112	0,68	1631	Tek Tambur Çift Halat-13M.	11,0	400*10	23,0	46/1	13
ZF 112	0,68	2225	Tek Tambur Çift Halat-13M.	15,0	400*10	31,0	46/1	13
ZF 112	0,68	2744	Tek Tambur Çift Halat-13M.	18,5	400*10	38,8	46/1	13
ZF 112	0,68	3263	Tek Tambur Çift Halat-13M.	22,0	400*10	44,2	46/1	13
ZF 112	0,68	1631	Çift Tambur Tek Halat-26M.	11,0	400*10	23,0	46/1	26
ZF 112	0,68	2225	Çift Tambur Tek Halat-26M.	15,0	400*10	31,0	46/1	26
ZF 112	0,68	2744	Çift Tambur Tek Halat-26M.	18,5	400*10	38,8	46/1	26
ZF 112	0,68	3263	Çift Tambur Tek Halat-26M.	22,0	400*10	44,2	46/1	26
ZF 112	0,68	1631	Çift Tambur 4 Halat-13M.	11,0	400*10	23,0	46/1	13
ZF 112	0,68	2225	Çift Tambur 4 Halat-13M.	15,0	400*10	31,0	46/1	13
ZF 112	0,68	2744	Çift Tambur 4 Halat-13M.	18,5	400*10	38,8	46/1	13
ZF 112	0,68	3263	Çift Tambur 4 Halat-13M.	22,0	400*10	44,2	46/1	13
ZF 112	0,68	1631	Tek Tambur Çift Halat-20M.	11,0	400*10	23,0	46/1	20
ZF 112	0,68	2225	Tek Tambur Çift Halat-20M.	15,0	400*10	31,0	46/1	20
ZF 112	0,68	2744	Tek Tambur Çift Halat-20M.	18,5	400*10	38,8	46/1	20
ZF 112	0,68	3263	Tek Tambur Çift Halat-20M.	22,0	400*10	44,2	46/1	20
ZF 112	0,68	1631	Çift Tambur Tek Halat-40M.	11,0	400*10	23,0	46/1	40
ZF 112	0,68	2225	Çift Tambur Tek Halat-40M.	15,0	400*10	31,0	46/1	40
ZF 112	0,68	2744	Çift Tambur Tek Halat-40M.	18,5	400*10	38,8	46/1	40
ZF 112	0,68	3263	Çift Tambur Tek Halat-40M.	22,0	400*10	44,2	46/1	40
ZF 112	0,68	1631	Çift Tambur 4 Halat-20M.	11,0	400*10	23,0	46/1	20
ZF 112	0,68	2225	Çift Tambur 4 Halat-20M.	15,0	400*10	31,0	46/1	20
ZF 112	0,68	2744	Çift Tambur 4 Halat-20M.	18,5	400*10	38,8	46/1	20

Model	Hız (m/s)	Kapasite(Kg)_Kabin Ağırlığı Dahil		Güç (kW)	Kasnak	Amper (A)	Tahvil Oranı	Seyir Mesafesi (M.)
Product	Speed (m/s)	Capacity(Kg)_Cabin Weight Included		Power (kW)	Pulley(mm)	Current (A)	Ratio	Cruising Distance (M.)
ZF 112	0,68	3263	Çift Tambur 4 Halat-20M.	22,0	400*10	44,2	46/1	20
ZF 112	1,14	1067	Tek Tambur Çift Halat-6,5M.	11,0	400*10	23,0	55/2	6,5
ZF 112	1,14	1455	Tek Tambur Çift Halat-6,5M.	15,0	400*10	31,0	55/2	6,5
ZF 112	1,14	1795	Tek Tambur Çift Halat-6,5M.	18,5	400*10	38,8	55/2	6,5
ZF 112	1,14	2134	Tek Tambur Çift Halat-6,5M.	22,0	400*10	44,2	55/2	6,5
ZF 112	1,14	1067	Çift Tambur Tek halat-13M.	11,0	400*10	23,0	55/2	13
ZF 112	1,14	1455	Çift Tambur Tek halat-13M.	15,0	400*10	31,0	55/2	13
ZF 112	1,14	1795	Çift Tambur Tek halat-13M.	18,5	400*10	38,8	55/2	13
ZF 112	1,14	2134	Çift Tambur Tek halat-13M.	22,0	400*10	44,2	55/2	13
ZF 112	1,14	1067	Çift Tambur 4 Halat-6,5M.	11,0	400*10	23,0	55/2	6,5
ZF 112	1,14	1455	Çift Tambur 4 Halat-6,5M.	15,0	400*10	31,0	55/2	6,5
ZF 112	1,14	1795	Çift Tambur 4 Halat-6,5M.	18,5	400*10	38,8	55/2	6,5
ZF 112	1,14	2134	Çift Tambur 4 Halat-6,5M.	22,0	400*10	44,2	55/2	6,5
ZF 112	1,14	1067	Tek Tambur Çift Halat-13M.	11,0	400*10	23,0	55/2	13
ZF 112	1,14	1455	Tek Tambur Çift Halat-13M.	15,0	400*10	31,0	55/2	13
ZF 112	1,14	1795	Tek Tambur Çift Halat-13M.	18,5	400*10	38,8	55/2	13
ZF 112	1,14	2134	Tek Tambur Çift Halat-13M.	22,0	400*10	44,2	55/2	13
ZF 112	1,14	1067	Çift Tambur Tek Halat-26M.	11,0	400*10	23,0	55/2	26
ZF 112	1,14	1455	Çift Tambur Tek Halat-26M.	15,0	400*10	31,0	55/2	26
ZF 112	1,14	1795	Çift Tambur Tek Halat-26M.	18,5	400*10	38,8	55/2	26
ZF 112	1,14	2134	Çift Tambur Tek Halat-26M.	22,0	400*10	44,2	55/2	26
ZF 112	1,14	1067	Çift Tambur 4 Halat-13M.	11,0	400*10	23,0	55/2	13
ZF 112	1,14	1455	Çift Tambur 4 Halat-13M.	15,0	400*10	31,0	55/2	13
ZF 112	1,14	1795	Çift Tambur 4 Halat-13M.	18,5	400*10	38,8	55/2	13
ZF 112	1,14	2134	Çift Tambur 4 Halat-13M.	22,0	400*10	44,2	55/2	13
ZF 112	1,14	1067	Tek Tambur Çift Halat-20M.	11,0	400*10	23,0	55/2	20
ZF 112	1,14	1455	Tek Tambur Çift Halat-20M.	15,0	400*10	31,0	55/2	20
ZF 112	1,14	1795	Tek Tambur Çift Halat-20M.	18,5	400*10	38,8	55/2	20
ZF 112	1,14	2134	Tek Tambur Çift Halat-20M.	22,0	400*10	44,2	55/2	20
ZF 112	1,14	1067	Çift Tambur Tek Halat-40M.	11,0	400*10	23,0	55/2	40
ZF 112	1,14	1455	Çift Tambur Tek Halat-40M.	15,0	400*10	31,0	55/2	40
ZF 112	1,14	1795	Çift Tambur Tek Halat-40M.	18,5	400*10	38,8	55/2	40
ZF 112	1,14	2134	Çift Tambur Tek Halat-40M.	22,0	400*10	44,2	55/2	40
ZF 112	1,14	1067	Çift Tambur 4 Halat-20M.	11,0	400*10	23,0	55/2	20
ZF 112	1,14	1455	Çift Tambur 4 Halat-20M.	15,0	400*10	31,0	55/2	20
ZF 112	1,14	1795	Çift Tambur 4 Halat-20M.	18,5	400*10	38,8	55/2	20
ZF 112	1,14	2134	Çift Tambur 4 Halat-20M.	22,0	400*10	44,2	55/2	20

ZF 142



HIZ	VERİM	33-51 Metre Seyir Mesafesi 33-51 Meter Cruising Range
SPEED	EFFICIENCY	
1,00	0,80	1:1 Askı 1:1 Suspension
1,20	0,80	
1,60	0,85	30000 Kg Statik Yük 30000 Kg Static Load
2,00	0,85	
2,40	0,90	
3,20	0,90	
1,00-0,25	0,80	

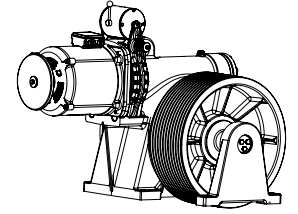
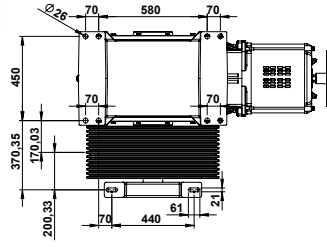
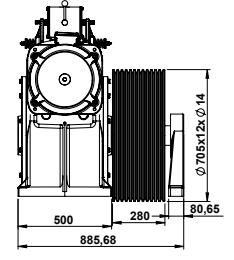
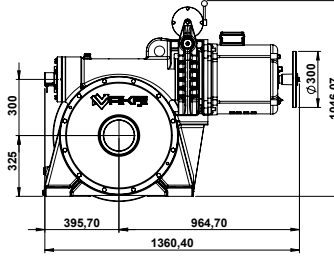

MKS
ZF 142-18,5 kW
1,0 M

Model	Hız (m/s)	Kapasite(Kg)	Güç (kW)	Kasnak	Amper (A)	Tahvil Oranı	Seyir Mesafesi (m.)	Makine Ağırlığı (Kg.)
Product	Speed (m/s)	Capacity(Kg)	Power (kW)	Pulley(mm)	Current(A)	Ratio	Cruising Distance (m.)	Machine Weigth (Kg.)
ZF142	1,00	4880	18,5 kW	700*12*14	38,80	55/1	51	1350
ZF142	1,00	5775	22,0 kW	700*14*14	44,20	55/1	51	1370
ZF142	1,00	6880	30,0 kW	700*12*16	60,00	55/1	51	1400
ZF142	1,00	9750	37,0 kW	700*16*16	72,00	55/1	51	1430
ZF142	1,20	3900	18,5 kW	875*10*14	38,80	55/1	51	1360
ZF142	1,20	4640	22,0 kW	875*11*14	44,20	55/1	51	1380
ZF142	1,20	5475	30,0 kW	875*13*14	60,00	55/1	51	1410
ZF142	1,20	7800	37,0 kW	875*14*16	72,00	55/1	51	1440
ZF142	1,60	3225	18,5 kW	700*10*12	38,80	69/2	51	1350
ZF142	1,60	3840	22,0 kW	700*12*12	44,20	69/2	51	1370
ZF142	1,60	5250	30,0 kW	700*12*14	60,00	69/2	51	1400
ZF142	1,60	6480	37,0 kW	700*14*14	72,00	69/2	51	1430
ZF142	2,00	2560	18,5 kW	875*9*12	38,80	69/2	51	1360
ZF142	2,00	3040	22,0 kW	875*10*12	44,20	69/2	51	1380
ZF142	2,00	4200	30,0 kW	875*10*14	60,00	69/2	51	1410
ZF142	2,00	5200	37,0 kW	875*12*14	72,00	69/2	51	1440
ZF142	2,40	2175	18,5 kW	700*10*10	38,80	65/3	51	1350
ZF142	2,40	2560	22,0 kW	700*9*12	44,20	65/3	51	1370
ZF142	2,40	3525	30,0 kW	700*9*14	60,00	65/3	51	1400
ZF142	2,40	4350	37,0 kW	700*10*14	72,00	65/3	51	1430
ZF142	3,20	1725	18,5 kW	875*9*10	38,80	65/3	51	1360
ZF142	3,20	2025	22,0 kW	875*10*10	44,20	65/3	51	1380
ZF142	3,20	2800	30,0 kW	875*10*12	60,00	65/3	51	1410
ZF142	3,20	3450	37,0 kW	875*9*14	72,00	65/3	51	1440
Z142	1,00-0,25	3840	20,0 HP	700*9*14	31,0/21,0	55/1	33	1350

GEARLESS MACHINES



Speed: 0,63-2,50 m/s

Capacity: 320-3.500 kg

Cruising Range: 21-51 meter

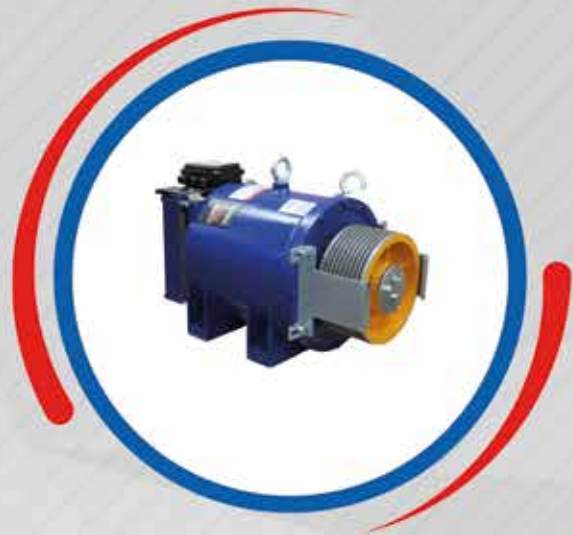

MUGEN MRL1



21 Metre Seyir Mesafesi

21 Meter Cruising Range

2:1 Askı

2:1 Suspension

7000 Kg Statik Yük

7000 Kg Static Load

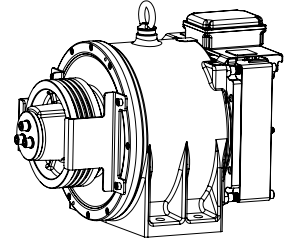
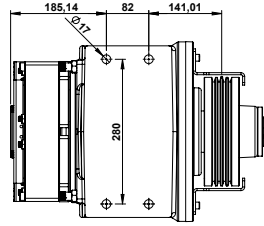
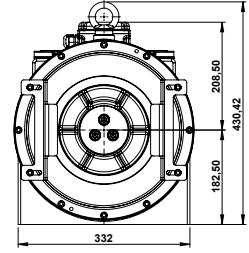
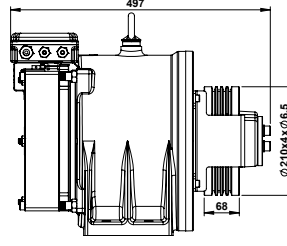

mugen
MUGEN MRL1

Ürün	Hız(m/s)	Kapasite(Kg)	ÇıkışGücü(kW)	Kasnak	Amper(A)	Kutup-Frekans	Devir(Rpm)	Verim	Tork(Nm)	MakineAğırlığı(Kg)
Product	Speed(m/s)	Capacity(Kg)	PowerOutput(kW)	Pulley(mm)	Current(A)	PoleFrequency	Revolution(Rpm)	Efficiency	Torque(Nm)	MachineWeight(Kg)
MUGEN MRL 1	0,63	320	1,2	210X5X6,5	3,7	20P-19.16	115	0,70	103	155
MUGEN MRL 1	1,00		2,0		5,2	20P-30.33	182	0,80		
MUGEN MRL 1	1,60		3,1		7,8	20P-48.50	291	0,85		
MUGEN MRL 1	0,63	400	1,5	210X5X6,5	4,7	20P-19.16	115	0,70	129	
MUGEN MRL 1	1,00		2,4		6,5	20P-30.33	182	0,80		
MUGEN MRL 1	1,60		3,9		9,8	20P-48.50	291	0,85		
MUGEN MRL 1	0,63	320	1,2	240X5X6,5	3,7	20P-16.71	100	0,70	118	
MUGEN MRL 1	1,00		2,0		5,2	20P-26.53	160	0,80		
MUGEN MRL 1	1,60		3,1		7,8	20P-42.44	255	0,85		

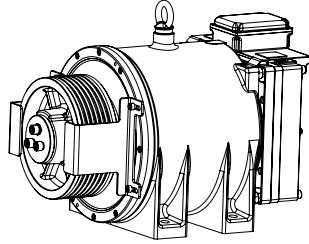
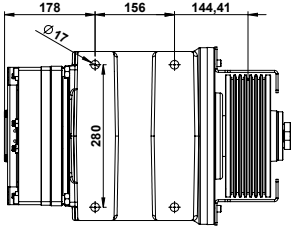
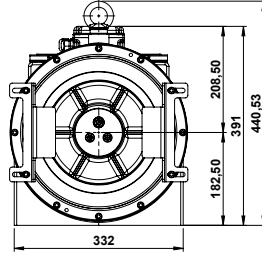
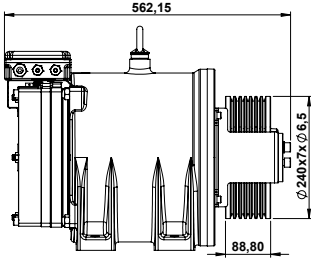

21 Metre Seyir Mesafesi

21 Meter Cruising Range

2:1 Askı

2:1 Suspension

7000 Kg Statik Yük

7000 Kg Static Load

mugen
MÜGEN MRL-2

Ürün	Hız(m/s)	Kapasite(Kg)	ÇıkışGücü(kW)	Kasnak	Amper(A)	Kutup-Frekans	Devir(Rpm)	Verim	Tork(Nm)	MakineAğırlığı(Kg)
Product	Speed(m/s)	Capacity(Kg)	PowerOutput(kW)	Pulley(mm)	Current(A)	PoleFrequency	Revolution(Rpm)	Efficiency	Torque(Nm)	MachineWeight(Kg)
MUGEN MRL 2	0,63	480	1,9	210X6X6,5	5,6	20P-19.16	115	0,70	155	175
MUGEN MRL 2	1,00		2,9		7,8	20P-30.33	182	0,80		
MUGEN MRL 2	1,60		4,7		11,8	20P-48.50	291	0,85		
MUGEN MRL 2	0,63	630	2,4	210X7X6,5	7,4	20P-19.16	115	0,70	203	
MUGEN MRL 2	1,00		3,9		10,2	20P-30.33	182	0,80		
MUGEN MRL 2	1,60		6,2		15,4	20P-48.50	291	0,85		
MUGEN MRL 2	0,63	800	3,1	210X8X6,5	9,4	20P-19.16	115	0,70	258	
MUGEN MRL 2	1,00		4,9		13,0	20P-30.33	182	0,80		
MUGEN MRL 2	1,60		7,8		19,6	20P-48.50	291	0,85		
MUGEN MRL 2	0,63	400	1,5	240X5X6,5	4,7	20P-16.67	100	0,70	147	
MUGEN MRL 2	1,00		2,5		6,5	20P-26.66	160	0,80		
MUGEN MRL 2	1,60		3,9		9,8	20P-42.44	255	0,85		
MUGEN MRL 2	0,63	480	1,9	240X5X6,5	5,6	20P-16.67	100	0,70	177	
MUGEN MRL 2	1,00		2,9		7,8	20P-26.66	160	0,80		
MUGEN MRL 2	1,60		4,7		11,8	20P-42.44	255	0,85		
MUGEN MRL 2	0,63	630	2,4	240X6X6,5	7,4	20P-16.67	100	0,70	232	
MUGEN MRL 2	1,00		3,9		10,2	20P-26.66	160	0,80		
MUGEN MRL 2	1,60		6,2		15,4	20P-42.44	255	0,85		
MUGEN MRL 2	0,63	800	3,1	240X7X6,5	9,4	20P-16.67	100	0,70	294	
MUGEN MRL 2	1,00		4,9		13,0	20P-26.66	160	0,80		
MUGEN MRL 2	1,60		7,8		19,6	20P-42.44	255	0,85		
MUGEN MRL 2	0,63	320	1,2	320X4X8	4,4	20P-12.53	76	0,60	157	
MUGEN MRL 2	1,00		2,0		5,9	20P-19.89	120	0,75		
MUGEN MRL 2	1,60		3,1		8,3	20P-31.83	191	0,80		
MUGEN MRL 2	0,63	400	1,5	320X4X8	5,5	20P-12.53	76	0,60	196	
MUGEN MRL 2	1,00		2,4		7,4	20P-19.89	120	0,75		
MUGEN MRL 2	1,60		3,9		10,4	20P-31.83	191	0,80		
MUGEN MRL 2	0,63	480	1,9	320X4X8	6,6	20P-12.53	76	0,60	235	
MUGEN MRL 2	1,00		2,9		8,9	20P-19.89	120	0,75		
MUGEN MRL 2	1,60		4,7		12,5	20P-31.83	191	0,80		
MUGEN MRL 2	0,63	630	2,4	320X5X8	8,6	20P-12.53	76	0,60	309	
MUGEN MRL 2	1,00		3,9		11,7	20P-19.89	120	0,75		
MUGEN MRL 2	1,60		6,2		16,4	20P-31.83	191	0,80		

MUGEN MRL3



21 Metre Seyir Mesafesi

21 Meter Cruising Range

2:1 Askı

2:1 Suspension

7000 Kg Statik Yük

7000 Kg Static Load

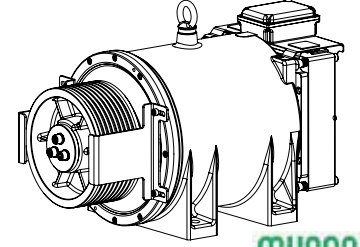
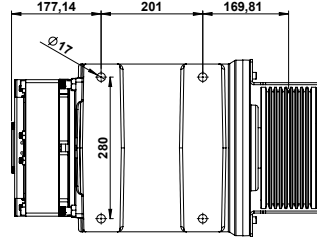
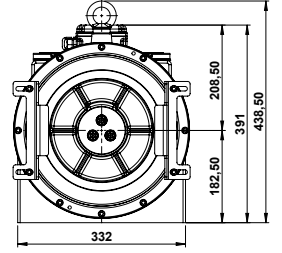
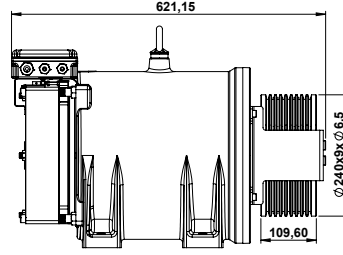

mugen
MÜGEN MRL 3

Ürün Product	Hız(m/s) Speed(m/s)	Kapasite(Kg) Capacity(Kg)	ÇıkışGücü(kW) PowerOutput(kW)	Kasnak Pulley(mm)	Amper(A) Current(A)	Kutup-Frekans PoleFrequency	Devir(Rpm) Revolution(Rpm)	Verim Efficiency	Tork(Nm) Torque(Nm)	MakineAğırlığı(Kg) MachineWeight(Kg)
MUGEN MRL 3	0,63	1000	3,9	210X10X6,5	11,7	20P-19.16	115	0,70	322	210
MUGEN MRL 3	1,00		6,1		16,3	20P-30.32	182	0,80		
MUGEN MRL 3	1,60		9,8		24,5	20P-48.50	291	0,85		
MUGEN MRL 3	0,63	1275	4,9	210X11X6,5	14,9	20P-19.10	115	0,70	410	
MUGEN MRL 3	1,00		7,8		20,7	20P-30.32	182	0,80		
MUGEN MRL 3	1,60		12,5		31,2	20P-48.50	291	0,85		
MUGEN MRL 3	0,63	1000	3,9	240X8X6,5	11,7	20P-16.66	100	0,70	368	
MUGEN MRL 3	1,00		6,1		16,3	20P-26.50	159	0,80		
MUGEN MRL 3	1,60		9,8		24,5	20P-42.50	255	0,85		
MUGEN MRL 3	0,63	1275	4,9	240X9X6,5	14,9	20P-16.66	100	0,70	469	
MUGEN MRL 3	1,00		7,8		20,7	20P-26.50	159	0,80		
MUGEN MRL 3	1,60		12,5		31,2	20P-42.50	255	0,85		
MUGEN MRL 3	0,63	800	3,1	320X5X8	10,9	20P-12.66	76	0,60	392	215
MUGEN MRL 3	1,00		4,9		14,9	20P-19.89	120	0,75		
MUGEN MRL 3	1,60		7,8		20,8	20P-31.61	191	0,80		

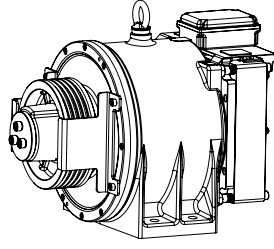
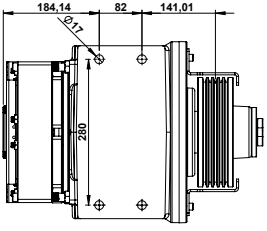
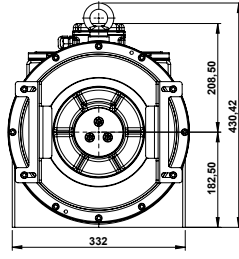
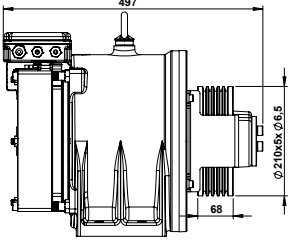

volpi
VOLPI MRL1
1,0 M-320 KG

33 Metre Seyir Mesafesi
33 Meter Cruising Range

2:1 Askı
2:1 Suspension

7000 Kg Statik Yük
7000 Kg Static Load

Ürün Product	Hız (m/s) Speed(m/s)	Kapasite (Kg) Capacity(Kg)	Çıkış Gücü(kW) Power Output(kW)	Kasnak Pulley(mm)	Amper(A) Current(A)	Kutup-Frekans Pole Frequency	Devir(Rpm) Revolution(Rpm)	Verim Efficiency	Tork(Nm) Torque(Nm)	Makine Ağırlığı(Kg) Machine Weight(Kg)
VOLPI MRL 1	0,63	320	1,2	210X5X6,5	3,7	20P-19.10	115	0,70	103	155
VOLPI MRL 1	1,00		2,0		5,2	20P-30.33	182	0,80		
VOLPI MRL 1	1,60		3,1		7,8	20P-48.50	291	0,85		
VOLPI MRL 1	2,00		3,9		9,8	20P-60.63	364	0,85		
VOLPI MRL 1	2,50		4,9		12,2	20P-75.79	455	0,85		
VOLPI MRL 1	0,63	400	1,5	210X5X6,5	4,7	20P-19.16	115	0,70	129	
VOLPI MRL 1	1,00		2,4		6,5	20P-30.33	182	0,80		
VOLPI MRL 1	1,60		3,9		9,8	20P-48.50	291	0,85		
VOLPI MRL 1	2,00		4,9		12,2	20P-60.66	364	0,85		
VOLPI MRL 1	2,50		6,1		15,3	20P-75.79	455	0,85		
VOLPI MRL 1	0,63	320	1,2	240X4X6,5	3,7	20P-16.66	100	0,70	118	
VOLPI MRL 1	1,00		2,0		5,2	20P-26.53	159	0,80		
VOLPI MRL 1	1,60		3,1		7,8	20P-42.44	255	0,85		
VOLPI MRL 1	2,00		3,9		9,8	20P-53.05	318	0,85		
VOLPI MRL 1	2,50		4,9		12,2	20P-66.31	398	0,85		

VOLPI MRL 2

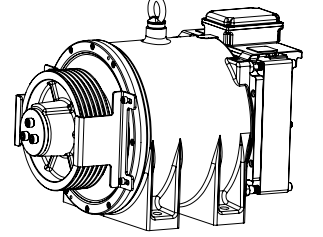
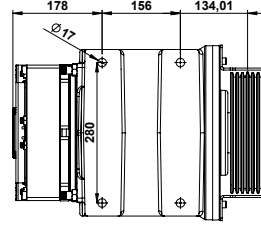
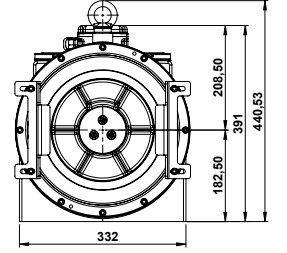
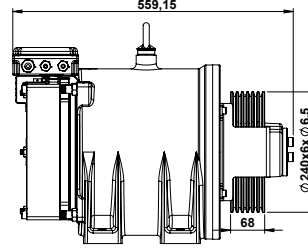

33 Metre Seyir Mesafesi

33 Meter Cruising Range

2:1 Askı

2:1 Suspension

7000 Kg Statik Yük

7000 Kg Static Load

volpi
VOLPI MRL-2
1 M-630 KG

Ürün Product	Hız (m/s) Speed(m/s)	Kapasite (Kg) Capacity(Kg)	Çıkış Gücü(kW) Power Output(kW)	Kasnak Pulley(mm)	Amper(A) Current(A)	Kutup-Frekans Pole Frequency	Devir(Rpm) Revolution(Rpm)	Verim Efficiency	Tork(Nm) Torque(Nm)	Makine Ağırlığı(Kg) Machine Weight(Kg)
VOLPI MRL 2	0,63	480	1,9	210X6X6,5	5,6	20P-19.16	115	0,70	155	175
VOLPI MRL 2	1,00		2,9		7,8	20P-30.33	182	0,80		
VOLPI MRL 2	1,60		4,7		11,8	20P-48.50	291	0,85		
VOLPI MRL 2	2,00		5,9		14,7	20P-60.66	364	0,85		
VOLPI MRL 2	2,50		7,3		18,4	20P-75.79	455	0,85		
VOLPI MRL 2	0,63	630	2,4	210X7X6,5	7,4	20P-19.16	115	0,70	203	
VOLPI MRL 2	1,00		3,9		10,2	20P-30.33	182	0,80		
VOLPI MRL 2	1,60		6,2		15,4	20P-48.50	291	0,85		
VOLPI MRL 2	2,00		7,7		19,3	20P-60.66	364	0,85		
VOLPI MRL 2	2,50		9,6		24,1	20P-75.79	455	0,85		
VOLPI MRL 2	0,63	800	3,1	210x8X6,5	9,4	20P-19.16	115	0,70	258	
VOLPI MRL 2	1,00		4,9		13,0	20P-30.33	182	0,80		
VOLPI MRL 2	1,60		7,8		19,6	20P-48.50	291	0,85		
VOLPI MRL 2	2,00		9,8		24,5	20P-60.66	364	0,85		
VOLPI MRL 2	2,50		12,2		30,6	20P-75.79	455	0,85		
VOLPI MRL 2	0,63	400	1,5	240X4X6,5	4,7	20P-16.66	100	0,70	147	
VOLPI MRL 2	1,00		2,5		6,5	20P-26.53	159	0,80		
VOLPI MRL 2	1,60		3,9		9,8	20P-42.44	255	0,85		
VOLPI MRL 2	2,00		4,9		12,2	20P-53.05	318	0,85		
VOLPI MRL 2	2,50		6,1		15,3	20P-66.31	398	0,85		
VOLPI MRL 2	0,63	480	1,9	240x5x6,5	5,6	20P-16.66	100	0,70	177	
VOLPI MRL 2	1,00		2,9		7,8	20P-26.53	159	0,80		
VOLPI MRL 2	1,60		4,7		11,8	20P-42.44	255	0,85		
VOLPI MRL 2	2,00		5,9		14,7	20P-53.05	318	0,85		
VOLPI MRL 2	2,50		7,4		18,4	20P-66.31	398	0,85		
VOLPI MRL 2	0,63	630	2,4	240x6x6,5	7,4	20P-16.66	100	0,70	232	
VOLPI MRL 2	1,00		3,9		10,2	20P-26.53	159	0,80		
VOLPI MRL 2	1,60		6,2		15,4	20P-42.44	255	0,85		
VOLPI MRL 2	2,00		7,7		19,3	20P-53.05	318	0,85		
VOLPI MRL 2	2,50		9,6		24,1	20P-66.31	398	0,85		

Ürün	Hız (m/s)	Kapasite (Kg)	Çıkış Gücü(kW)	Kasnak	Amper(A)	Kutup-Frekans	Devir(Rpm)	Verim	Tork(Nm)	Makine Ağırlığı(Kg)
Product	Speed(m/s)	Capacity(Kg)	Power Output(kW)	Pulley(mm)	Current(A)	Pole Frequency	Revolution(Rpm)	Efficiency	Torque(Nm)	Machine Weight(Kg)
VOLPI MRL 2	0,63	800	3,1	240x7x6,5	9,4	20P-16.66	100	0,70	294	175
VOLPI MRL 2	1,00		4,9		13,0	20P-26.53	159	0,80		
VOLPI MRL 2	1,60		7,8		19,6	20P-42.44	255	0,85		
VOLPI MRL 2	2,00		9,8		24,5	20P-53.05	318	0,85		
VOLPI MRL 2	2,50		12,2		30,6	20P-66.31	398	0,85		
VOLPI MRL 2	0,63	320	1,2	320x4x8	4,4	20P-12.66	76	0,60	157	215
VOLPI MRL 2	1,00		2,0		5,9	20P-19.89	120	0,75		
VOLPI MRL 2	1,60		3,1		8,3	20P-31.83	191	0,80		
VOLPI MRL 2	2,00		3,9		9,8	20P-39.66	238	0,85		
VOLPI MRL 2	2,50		4,9		12,2	20P-49.74	298	0,85		
VOLPI MRL 2	0,63	400	1,5	320x4x8	5,5	20P-12.66	76	0,60	196	
VOLPI MRL 2	1,00		2,4		7,4	20P-19.89	120	0,75		
VOLPI MRL 2	1,60		3,9		10,4	20P-31.83	191	0,80		
VOLPI MRL 2	2,00		4,9		12,2	20P-39.66	238	0,85		
VOLPI MRL 2	2,50		6,1		15,3	20P-49.74	298	0,85		
VOLPI MRL 2	0,63	480	1,9	320x4x8	6,6	20P-12.66	76	0,60	235	
VOLPI MRL 2	1,00		2,9		8,9	20P-19.89	120	0,75		
VOLPI MRL 2	1,60		4,7		12,5	20P-31.83	191	0,80		
VOLPI MRL 2	2,00		5,9		14,7	20P-39.66	239	0,85		
VOLPI MRL 2	2,50		7,3		18,4	20P-49.74	298	0,85		
VOLPI MRL 2	0,63	630	2,4	320x5x8	8,6	20P-12.66	76	0,60	309	
VOLPI MRL 2	1,00		3,9		11,7	20P-19.89	120	0,75		
VOLPI MRL 2	1,60		6,2		16,4	20P-31.83	191	0,80		
VOLPI MRL 2	2,00		7,7		19,3	20P-39.83	239	0,85		
VOLPI MRL 2	2,50		9,6		24,1	20P-49.74	298	0,85		

VOLPI MRL 3



33 Metre Seyir Mesafesi

33 Meter Cruising Range

2:1 Askı

2:1 Suspension

7000 Kg Statik Yük

7000 Kg Static Load

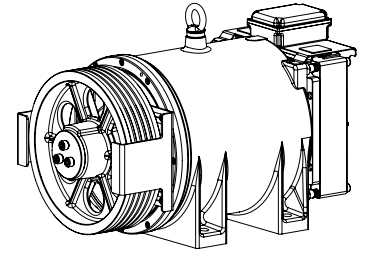
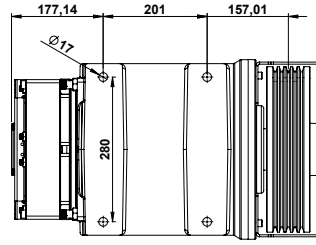
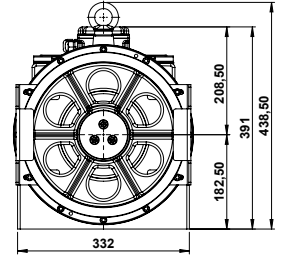
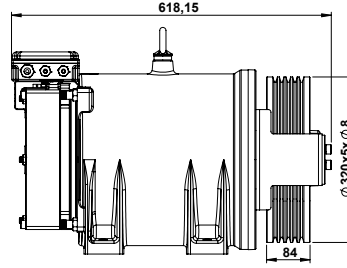

volpi
VOLPI MRL-3
1,0 M-800 KG

Ürün Product	Hız (m/s) Speed(m/s)	Kapasite (Kg) Capacity(Kg)	Çıkış Gücü(kW) Power Output(kW)	Kasnak Pulley(mm)	Amper(A) Current(A)	Kutup-Frekans Pole Frequency	Devir(Rpm) Revolution(Rpm)	Verim Efficiency	Tork(Nm) Torque(Nm)	Makine Ağırlığı(Kg) Machine Weight(Kg)
VOLPI MRL 3	0,63	1000	3,9	210X10X6,5	11,7	20P-19.16	115	0,70	322	210
VOLPI MRL 3	1,00		6,1		16,3	20P-30.32	182	0,80		
VOLPI MRL 3	1,60		9,8		24,5	20P-48.50	291	0,85		
VOLPI MRL 3	2,00		12,2		30,6	20P-60.63	364	0,85		
VOLPI MRL 3	2,50		15,3		38,3	20P-75.79	455	0,85		
VOLPI MRL 3	0,63	1275	4,9	210X11X6,5	14,9	20P-19.10	115	0,70	410	
VOLPI MRL 3	1,00		7,8		20,7	20P-30.32	182	0,80		
VOLPI MRL 3	1,60		12,5		31,2	20P-48.50	291	0,85		
VOLPI MRL 3	2,00		15,6		39,0	20P-60.63	364	0,85		
VOLPI MRL 3	2,50		19,5		48,8	20P-75.79	455	0,85		
VOLPI MRL 3	0,63	1000	3,9	240X8X6,5	11,7	20P-16.66	100	0,70	368	
VOLPI MRL 3	1,00		6,1		16,3	20P-26.50	159	0,80		
VOLPI MRL 3	1,60		9,8		24,5	20P-42.50	255	0,85		
VOLPI MRL 3	2,00		12,2		30,6	20P-53.00	318	0,85		
VOLPI MRL 3	2,50		15,3		38,3	20P-66.33	398	0,85		
VOLPI MRL 3	0,63	1275	4,9	240X9X6,5	14,9	20P-16.66	100	0,70	469	
VOLPI MRL 3	1,00		7,8		20,7	20P-26.50	159	0,80		
VOLPI MRL 3	1,60		12,5		31,2	20P-42.50	255	0,85		
VOLPI MRL 3	2,00		15,6		39,0	20P-53.00	318	0,85		
VOLPI MRL 3	2,50		19,5		48,8	20P-66.33	398	0,85		
VOLPI MRL 3	0,63	800	3,1	320X5X8	10,9	20P-12.66	76	0,60	392	215
VOLPI MRL 3	1,00		4,9		14,9	20P-20.00	120	0,75		
VOLPI MRL 3	1,60		7,8		20,8	20P-31.83	191	0,80		
VOLPI MRL 3	2,00		9,8		24,5	20P-39.83	239	0,85		
VOLPI MRL 3	2,50		12,2		30,6	20P-49.74	298	0,85		

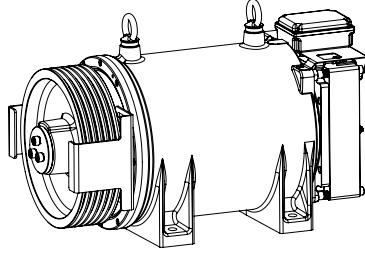
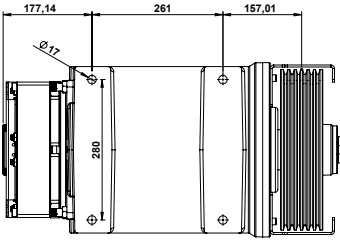
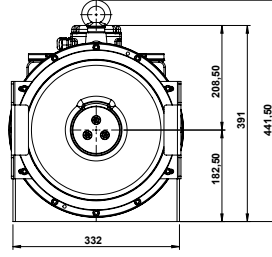
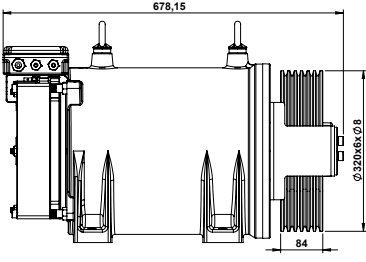

volpi
VOLPI MRL-4
1,0 M-1000 KG



33 Metre Seyir Mesafesi

33 Meter Cruising Range

2:1 Askı

2:1 Suspension

7000 Kg Statik Yük

7000 Kg Static Load

Ürün Product	Hız (m/s) Speed(m/s)	Kapasite (Kg) Capacity(Kg)	Çıkış Gücü(kW) Power Output(kW)	Kasnak Pulley(mm)	Amper(A) Current(A)	Kutup-Frekans Pole Frequency	Devir(Rpm) Revolution(Rpm)	Verim Efficiency	Tork(Nm) Torque(Nm)	Makine Ağırlığı(Kg) Machine Weight(Kg)
VOLPI MRL 4	0,63	1600	6,2	210X13X6,5	18,7	20P-19.16	115	0,70	515	270
VOLPI MRL 4	1,00		9,8		26,0	20P-30.33	182	0,80		
VOLPI MRL 4	1,60		15,7		39,2	20P-48.50	291	0,85		
VOLPI MRL 4	2,00		19,6		49,0	20P-60.66	364	0,85		
VOLPI MRL 4	2,50		24,5		61,2	20P-75.79	455	0,85		
VOLPI MRL 4	0,63	1600	6,2	240X11X6,5	18,7	20P-16.66	100	0,70	589	
VOLPI MRL 4	1,00		9,8		26,0	20P-26.53	159	0,80		
VOLPI MRL 4	1,60		15,7		39,2	20P-42.44	255	0,85		
VOLPI MRL 4	2,00		19,6		49,0	20P-53.05	318	0,85		
VOLPI MRL 4	2,50		24,5		61,2	20P-66.31	398	0,85		
VOLPI MRL 4	0,63	1000	3,9	320X6X8	13,7	20P-12.66	76	0,60	491	275
VOLPI MRL 4	1,00		6,1		18,6	20P-20.00	120	0,75		
VOLPI MRL 4	1,60		9,8		26,0	20P-31.83	191	0,80		
VOLPI MRL 4	2,00		12,2		30,6	20P-39.83	239	0,85		
VOLPI MRL 4	2,50		15,3		38,3	20P-49.66	298	0,85		
VOLPI MRL 4	0,63	1275	4,9	320X7X8	17,4	20P-12.66	76	0,60	625	
VOLPI MRL 4	1,00		7,8		23,7	20P-20.00	120	0,75		
VOLPI MRL 4	1,60		12,5		33,2	20P-31.83	191	0,80		
VOLPI MRL 4	2,00		15,6		39,0	20P-39.83	239	0,85		
VOLPI MRL 4	2,50		19,5		48,8	20P-49.66	298	0,85		

VOLPI MRL 5



33 Metre Seyir Mesafesi

33 Meter Cruising Range

2:1 Askı

2:1 Suspension

7000 Kg Statik Yük

7000 Kg Static Load

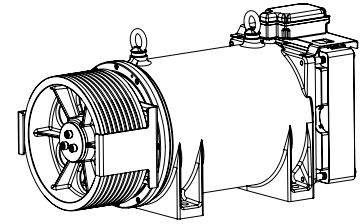
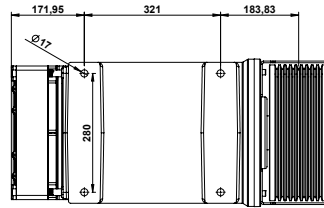
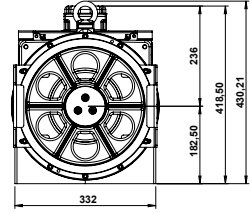
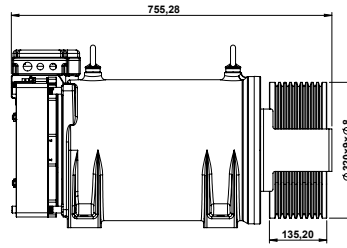

VOLPI
VOLPI MRL-5
1,0 M-1600 KG

Ürün	Hız (m/s)	Kapasite (Kg)	Çıkış Gücü(kW)	Kasnak	Amper(A)	Kutup-Frekans	Devir(Rpm)	Verim	Tork(Nm)	Makine Ağırlığı(Kg)
Product	Speed(m/s)	Capacity(Kg)	Power Output(kW)	Pulley(mm)	Current(A)	Pole Frequency	Revolution(Rpm)	Efficiency	Torque(Nm)	Machine Weight(Kg)
VOLPI MRL 5	0,63	1600	6,2	320X9X8	21,9	20P-12.66	76	0,60	785	310
VOLPI MRL 5	1,00		9,8		29,7	20P-19.89	120	0,75		
VOLPI MRL 5	1,60		15,7		41,6	20P-31.83	191	0,80		
VOLPI MRL 5	2,00		19,6		49,0	20P-39.83	239	0,85		
VOLPI MRL 5	2,50		24,5		61,2	20P-49.66	298	0,85		

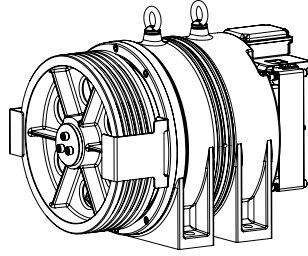
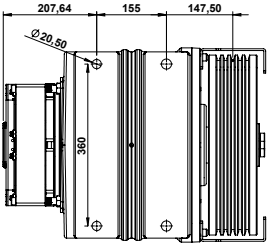
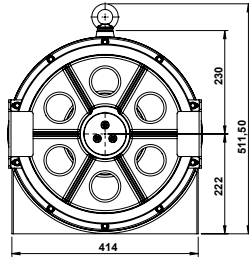
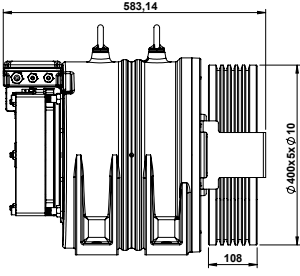

33 Metre Seyir Mesafesi

33 Meter Cruising Range

2:1 Askı

2:1 Suspension

7000 Kg Statik Yük

7000 Kg Static Load

volpi
VOLPI MRL 2-2
1,0 M-800 KG

Ürün Product	Hız (m/s) Speed(m/s)	Kapasite (Kg) Capacity(Kg)	Çıkış Gücü(kW) Power Output(kW)	Kasnak Pulley(mm)	Amper(A) Current(A)	Kutup-Frekans Pole Frequency	Devir(Rpm) Revolution(Rpm)	Verim Efficiency	Tork(Nm) Torque(Nm)	Makine Ağırlığı(Kg) Machine Weight(Kg)
VOLPI MRL 2-2	0,63	630	2,4	320X6X8	8,6	20P-12.53	75	0,60	309	240
VOLPI MRL 2-2	1,00		3,9		11,7	20P-20.00	120	0,75		
VOLPI MRL 2-2	1,60		6,2		16,4	20P-31.83	191	0,80		
VOLPI MRL 2-2	2,00		7,7		19,3	20P-39.83	239	0,85		
VOLPI MRL 2-2	2,50		9,6		24,1	20P-49.66	298	0,85		
VOLPI MRL 2-2	0,63	800	3,1	320X7X8	10,9	20P-12.53	75	0,60	392	
VOLPI MRL 2-2	1,00		4,9		14,9	20P-20.00	120	0,75		
VOLPI MRL 2-2	1,60		7,8		20,8	20P-31.83	191	0,80		
VOLPI MRL 2-2	2,00		9,8		24,5	20P-39.83	239	0,85		
VOLPI MRL 2-2	2,50		12,2		30,6	20P-49.66	298	0,85		
VOLPI MRL 2-2	0,63	1000	3,9	320X8X8	13,7	20P-12.53	75	0,60	491	
VOLPI MRL 2-2	1,00		6,1		18,6	20P-20.00	120	0,75		
VOLPI MRL 2-2	1,60		9,8		26,0	20P-31.83	191	0,80		
VOLPI MRL 2-2	2,00		12,2		30,6	20P-39.83	239	0,85		
VOLPI MRL 2-2	2,50		15,3		38,3	20P-49.66	298	0,85		
VOLPI MRL 2-2	0,63	630	2,4	360X5X8	8,6	20P-11.14	67	0,60	348	250
VOLPI MRL 2-2	1,00		3,9		11,7	20P-17.66	106	0,70		
VOLPI MRL 2-2	1,60		6,2		16,4	20P-28.33	170	0,80		
VOLPI MRL 2-2	2,00		7,7		19,3	20P-35.33	212	0,85		
VOLPI MRL 2-2	2,50		9,6		24,1	20P-44.16	265	0,85		
VOLPI MRL 2-2	0,63	800	3,1	360X6X8	10,9	20P-11.14	67	0,60	441	
VOLPI MRL 2-2	1,00		4,9		14,9	20P-17.66	106	0,70		
VOLPI MRL 2-2	1,60		7,8		20,8	20P-28.33	170	0,80		
VOLPI MRL 2-2	2,00		9,8		24,5	20P-35.33	212	0,85		
VOLPI MRL 2-2	2,50		12,2		30,5	20P-44.16	265	0,85		
VOLPI MRL 2-2	0,63	630	2,4	400X4X10	8,6	20P-10.00	60	0,60	386	260
VOLPI MRL 2-2	1,00		3,9		13,7	20P-16.00	96	0,60		
VOLPI MRL 2-2	1,60		6,2		16,4	20P-25.50	153	0,80		
VOLPI MRL 2-2	2,00		7,7		20,5	20P-31.83	191	0,80		
VOLPI MRL 2-2	2,50		9,6		24,1	20P-39.83	239	0,85		
VOLPI MRL 2-2	0,63	800	3,1	400X5X10	10,9	20P-10.00	60	0,60	491	
VOLPI MRL 2-2	1,00		4,9		17,3	20P-16.00	96	0,60		
VOLPI MRL 2-2	1,60		7,8		20,8	20P-25.50	153	0,80		
VOLPI MRL 2-2	2,00		9,8		26,0	20P-31.83	191	0,80		
VOLPI MRL 2-2	2,50		12,2		30,6	20P-39.83	239	0,85		

VOLPİ MRL 2-3

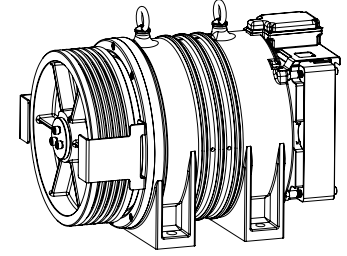
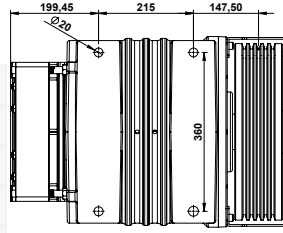
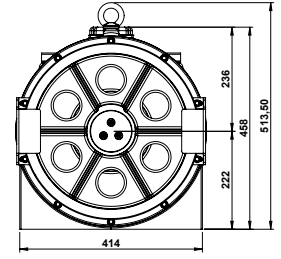
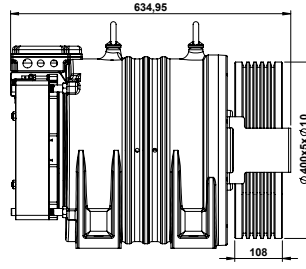

33 Metre Seyir Mesafesi

33 Meter Cruising Range

2:1 Askı

2:1 Suspension

7000 Kg Statik Yük

7000 Kg Static Load

volpi
VOLPİ MRL_2-3
1,0 M-1000 KG

Ürün Product	Hız (m/s) Speed(m/s)	Kapasite (Kg) Capacity(Kg)	Çıkış Gücü(kW) Power Output(kW)	Kasnak Pulley(mm)	Amper(A) Current(A)	Kutup-Frekans Pole Frequency	Devir(Rpm) Revolution(Rpm)	Verim Efficiency	Tork(Nm) Torque(Nm)	Makine Ağırlığı(Kg) Machine Weight(Kg)
VOLPİ MRL 2-3	0,63	1275	4,9	320X10X8	17,4	20P-12.53	75	0,60	625	290
VOLPİ MRL 2-3	1,00		7,8		23,7	20P-20.00	120	0,75		
VOLPİ MRL 2-3	1,60		12,5		33,2	20P-31.83	191	0,80		
VOLPİ MRL 2-3	2,00		15,6		39,0	20P-39.83	239	0,85		
VOLPİ MRL 2-3	2,50		19,5		48,8	20P-49.66	298	0,85		
VOLPİ MRL 2-3	0,63	1600	6,2	320X11X8	21,9	20P-12.53	75	0,60	785	
VOLPİ MRL 2-3	1,00		9,8		29,7	20P-20.00	120	0,75		
VOLPİ MRL 2-3	1,60		15,7		41,6	20P-31.83	191	0,80		
VOLPİ MRL 2-3	2,00		19,6		49,0	20P-39.83	239	0,85		
VOLPİ MRL 2-3	2,50		24,5		61,2	20P-49.66	298	0,85		
VOLPİ MRL 2-3	0,63	1000	3,9	360X7X8	13,7	20P-11.14	67	0,60	552	
VOLPİ MRL 2-3	1,00		6,1		18,6	20P-17.68	106	0,70		
VOLPİ MRL 2-3	1,60		9,8		26,0	20P-28.29	170	0,80		
VOLPİ MRL 2-3	2,00		12,2		30,6	20P-35.37	212	0,85		
VOLPİ MRL 2-3	2,50		15,3		38,3	20P-44.21	265	0,85		
VOLPİ MRL 2-3	0,63	1275	4,9	360X8X8	17,4	20P-11.14	67	0,60	704	
VOLPİ MRL 2-3	1,00		7,8		23,7	20P-17.68	106	0,70		
VOLPİ MRL 2-3	1,60		12,5		33,2	20P-28.29	170	0,80		
VOLPİ MRL 2-3	2,00		15,6		39,0	20P-35.37	212	0,85		
VOLPİ MRL 2-3	2,50		19,5		48,8	20P-44.21	265	0,85		
VOLPİ MRL 2-3	0,63	1000	3,9	400X5X10	13,7	20P-10.03	60	0,60	613	
VOLPİ MRL 2-3	1,00		6,1		21,7	20P-15.92	95	0,60		
VOLPİ MRL 2-3	1,60		9,8		26,0	20P-25.46	153	0,80		
VOLPİ MRL 2-3	2,00		12,2		32,5	20P-31.83	191	0,80		
VOLPİ MRL 2-3	2,50		15,3		38,3	20P-39.80	239	0,85		
VOLPİ MRL 2-3	0,63	1275	4,9	400X6X10	17,4	20P-10.03	60	0,60	782	
VOLPİ MRL 2-3	1,00		7,8		27,6	20P-15.92	95	0,60		
VOLPİ MRL 2-3	1,60		12,5		33,2	20P-25.46	153	0,80		
VOLPİ MRL 2-3	2,00		15,6		41,5	20P-31.83	191	0,80		
VOLPİ MRL 2-3	2,50		19,5		48,8	20P-39.80	239	0,85		

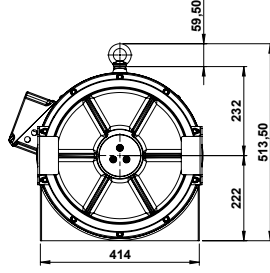
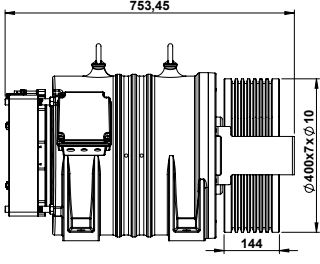

33 Metre Seyir Mesafesi

33 Meter Cruising Range

2:1 Askı

2:1 Suspension

9000 Kg Statik Yük

9000 Kg Static Load

volpi
VOLPI MRL 2-4
1,0 M-1600 kg

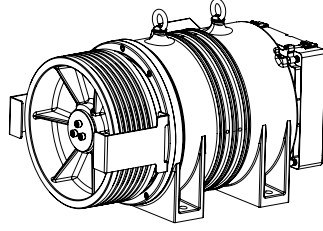
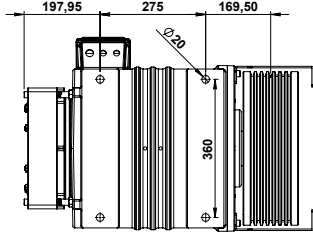

Ürün Product	Hız (m/s) Speed(m/s)	Kapasite (Kg) Capacity(Kg)	Çıkış Gücü(kW) Power Output(kW)	Kasnak Pulley(mm)	Amper(A) Current(A)	Kutup-Frekans Pole Frequency	Devir(Rpm) Revolution(Rpm)	Verim Efficiency	Tork(Nm) Torque(Nm)	Makine Ağırlığı(Kg) Machine Weight(Kg)
VOLPI MRL 2-4	0,63	2000	7,7	320X12X8	23,8	20P-12.53	75	0,65	981	380
VOLPI MRL 2-4	1,00		12,2		35,1	20P-19.89	119	0,70		
VOLPI MRL 2-4	1,60		19,6		49,1	20P-31.83	191	0,80		
VOLPI MRL 2-4	2,00		24,5		57,8	20P-39.79	239	0,85		
VOLPI MRL 2-4	2,50		30,6		72,3	20P-49.74	298	0,85		
VOLPI MRL 2-4	0,63	1600	6,2	360X10X8	21,9	20P-11.14	67	0,60	883	385
VOLPI MRL 2-4	1,00		9,8		29,7	20P-17.68	106	0,70		
VOLPI MRL 2-4	1,60		15,7		41,6	20P-28.29	170	0,80		
VOLPI MRL 2-4	2,00		19,6		49,0	20P-35.37	212	0,85		
VOLPI MRL 2-4	2,50		24,5		61,2	20P-44.21	265	0,85		
VOLPI MRL 2-4	0,63	1600	6,2	400X7X10	21,9	20P-10.03	60	0,60	981	390
VOLPI MRL 2-4	1,00		9,8		34,7	20P-15.92	95	0,60		
VOLPI MRL 2-4	1,60		15,7		41,6	20P-25.46	153	0,80		
VOLPI MRL 2-4	2,00		19,6		52,0	20P-31.83	191	0,80		
VOLPI MRL 2-4	2,50		24,5		61,2	20P-39.80	239	0,85		

VOLPI MRL 2-5



33 Metre Seyir Mesafesi

33 Meter Cruising Range

2:1 Askı

2:1 Suspension

9000 Kg Statik Yük

9000 Kg Static Load

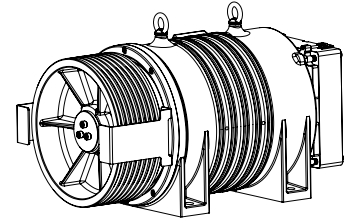
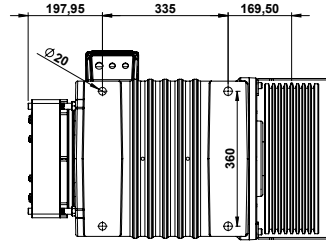
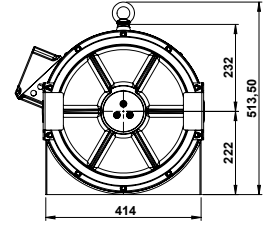
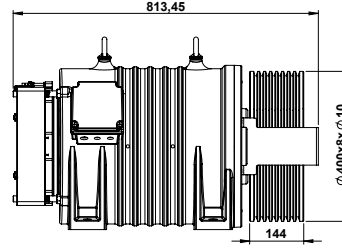

volpi
VOLPI MRL 2-5
1,0 M-2000 KG

Ürün Product	Hız (m/s) Speed(m/s)	Kapasite (Kg) Capacity(Kg)	Çıkış Gücü(kW) Power Output(kW)	Kasnak Pulley(mm)	Amper(A) Current(A)	Kutup-Frekans Pole Frequency	Devir(Rpm) Revolution(Rpm)	Verim Efficiency	Tork(Nm) Torque(Nm)	Makine Ağırlığı(Kg) Machine Weight(Kg)
VOLPI MRL 2-5	0,63	2500	9,6	320X14X8	29,8	20P-12.53	75	0,65	1226	430
VOLPI MRL 2-5	1,00		15,3		43,9	20P-19.90	119	0,70		
VOLPI MRL 2-5	1,60		24,5		61,4	20P-31.83	191	0,80		
VOLPI MRL 2-5	2,00		30,6		72,3	20P-39.79	239	0,85		
VOLPI MRL 2-5	2,50		38,3		90,3	20P-49.74	298	0,85		
VOLPI MRL 2-5	0,63	2000	7,7	360X11X8	23,8	20P-11.14	67	0,65	1104	435
VOLPI MRL 2-5	1,00		12,2		35,1	20P-17.68	106	0,70		
VOLPI MRL 2-5	1,60		19,6		49,1	20P-28.29	170	0,80		
VOLPI MRL 2-5	2,00		24,5		57,8	20P-35.37	212	0,85		
VOLPI MRL 2-5	2,50		30,6		72,3	20P-44.21	265	0,85		
VOLPI MRL 2-5	0,63	2000	7,7	400X8X10	23,8	20P-10.03	60	0,65	1226	440
VOLPI MRL 2-5	1,00		12,2		37,8	20P-15.92	96	0,65		
VOLPI MRL 2-5	1,60		19,6		49,1	20P-25.46	153	0,80		
VOLPI MRL 2-5	2,00		24,5		61,4	20P-31.83	191	0,80		
VOLPI MRL 2-5	2,50		30,6		72,3	20P-39.79	239	0,85		

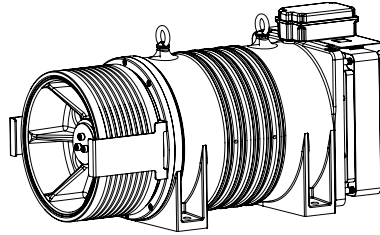
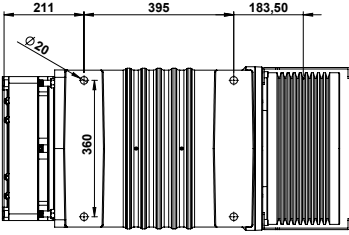
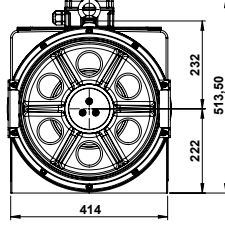
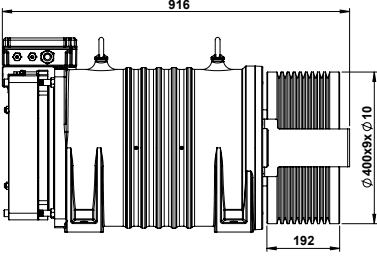

33 Metre Seyir Mesafesi

33 Meter Cruising Range

2:1 Askı

2:1 Suspension

9000 Kg Statik Yük

9000 Kg Static Load

volpi
VOLPI MRL 2-6
1,0 M-2500 KG

Ürün Product	Hız (m/s) Speed(m/s)	Kapasite (Kg) Capacity(Kg)	Çıkış Gücü(kW) Power Output(kW)	Kasnak Pulley(mm)	Amper(A) Current(A)	Kutup-Frekans Pole Frequency	Devir(Rpm) Revolution(Rpm)	Verim Efficiency	Tork(Nm) Torque(Nm)	Makine Ağırlığı(Kg) Machine Weight(Kg)
VOLPI MRL 2-6	0,63	3000	11,6	320X17X8	35,7	20P-12.53	75	0,65	1472	545
VOLPI MRL 2-6	1,00		18,4		52,7	20P-19.89	120	0,75		
VOLPI MRL 2-6	1,60		29,4		73,7	20P-31.83	191	0,80		
VOLPI MRL 2-6	2,00		36,7		86,7	20P-39.79	239	0,85		
VOLPI MRL 2-6	2,50		45,9		108,4	20P-49.74	298	0,85		
VOLPI MRL 2-6	0,63	2500	9,6	360X13X8	29,8	20P-11.14	67	0,65	1380	550
VOLPI MRL 2-6	1,00		15,3		43,9	20P-17.68	106	0,70		
VOLPI MRL 2-6	1,60		24,5		61,4	20P-28.29	170	0,80		
VOLPI MRL 2-6	2,00		30,6		72,3	20P-35.37	212	0,85		
VOLPI MRL 2-6	2,50		38,3		90,3	20P-44.21	265	0,85		
VOLPI MRL 2-6	0,63	2500	9,6	400X9X10	29,8	20P-10.03	60	0,65	1533	560
VOLPI MRL 2-6	1,00		15,3		47,3	20P-15.92	96	0,65		
VOLPI MRL 2-6	1,60		24,5		61,4	20P-25.46	153	0,80		
VOLPI MRL 2-6	2,00		30,6		76,8	20P-31.83	191	0,80		
VOLPI MRL 2-6	2,50		38,3		90,3	20P-39.79	239	0,85		

VOLPI MRL 2-7

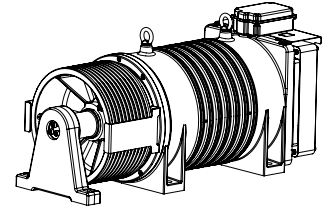
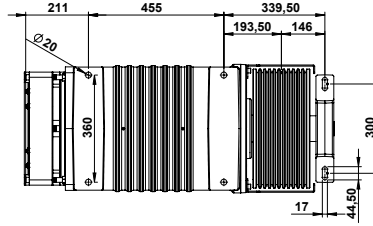
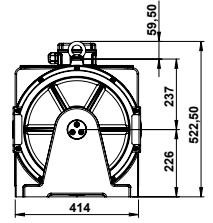
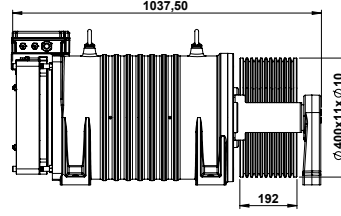

33 Metre Seyir Mesafesi

33 Meter Cruising Range

2:1 Askı

2:1 Suspension

9000 Kg Statik Yük

9000 Kg Static Load

volpi
VOLPI MRL 2-7
1,0 M-3000 KG

Ürün Product	Hız (m/s) Speed(m/s)	Kapasite (Kg) Capacity(Kg)	Çıkış Gücü(kW) Power Output(kW)	Kasnak Pulley(mm)	Amper(A) Current(A)	Kutup-Frekans Pole Frequency	Devir(Rpm) Revolution(Rpm)	Verim Efficiency	Tork(Nm) Torque(Nm)	Makine Ağırlığı(Kg) Machine Weight(Kg)
VOLPI MRL 2-7	0,63	3500	13,5	320X19X8	41,7	20P-12.53	75	0,65	1717	590
VOLPI MRL 2-7	1,00		21,4		61,4	20P-19.89	120	0,75		
VOLPI MRL 2-7	1,60		34,3		86,0	20P-31.83	191	0,80		
VOLPI MRL 2-7	2,00		42,8		101,2	20P-39.79	239	0,85		
VOLPI MRL 2-7	2,50		53,6		126,5	20P-49.74	289	0,85		
VOLPI MRL 2-7	0,63	3000	11,6	360X15X8	35,7	20P-11.14	67	0,65	1655	605
VOLPI MRL 2-7	1,00		18,4		52,7	20P-17.68	106	0,70		
VOLPI MRL 2-7	1,60		29,4		73,7	20P-28.29	170	0,80		
VOLPI MRL 2-7	2,00		36,7		86,7	20P-35.37	212	0,85		
VOLPI MRL 2-7	2,50		45,9		108,4	20P-44.21	265	0,85		
VOLPI MRL 2-7	0,63	3000	11,6	400X11X10	35,7	20P-10.03	60	0,65	1839	615
VOLPI MRL 2-7	1,00		18,4		56,7	20P-15.92	95	0,65		
VOLPI MRL 2-7	1,60		29,4		73,7	20P-25.46	153	0,80		
VOLPI MRL 2-7	2,00		36,7		92,1	20P-31.83	191	0,80		
VOLPI MRL 2-7	2,50		45,9		108,4	20P-39.80	239	0,85		

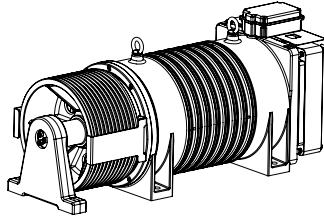
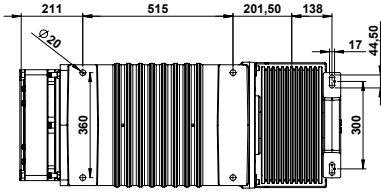
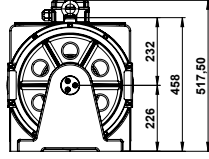
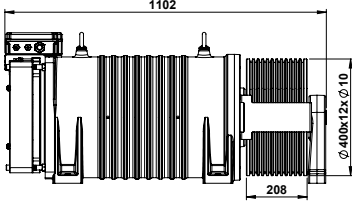

VOLPI
VOLPI MRL 2-8
1,0 M-3500 KG

33 Metre Seyir Mesafesi

33 Meter Cruising Range

2:1 Askı

2:1 Suspension

9000 Kg Statik Yük

9000 Kg Static Load

Ürün Product	Hız (m/s) Speed(m/s)	Kapasite (Kg) Capacity(Kg)	Çıkış Gücü(kW) Power Output(kW)	Kasnak Pulley(mm)	Amper(A) Current(A)	Kutup-Frekans Pole Frequency	Devir(Rpm) Revolution(Rpm)	Verim Efficiency	Tork(Nm) Torque(Nm)	Makine Ağırlığı(Kg) Machine Weight(Kg)
VOLPI MRL 2-8	0,63	3500	13,5	360X17X8	41,7	20P-11.14	67	0,65	1931	655
VOLPI MRL 2-8	1,00		21,4		61,4	20P-17.68	106	0,70		
VOLPI MRL 2-8	1,60		34,3		86,0	20P-28.29	170	0,80		
VOLPI MRL 2-8	2,00		42,8		101,2	20P-35.37	212	0,85		
VOLPI MRL 2-8	2,50		53,6		126,5	20P-44.21	265	0,85		
VOLPI MRL 2-8	0,63	3500	13,5	400X12X10	41,7	20P-10.03	60	0,65	2146	670
VOLPI MRL 2-8	1,00		21,4		66,2	20P-15.92	96	0,65		
VOLPI MRL 2-8	1,60		34,3		86,0	20P-25.46	153	0,80		
VOLPI MRL 2-8	2,00		42,8		107,5	20P-31.83	191	0,80		
VOLPI MRL 2-8	2,50		53,6		126,5	20P-39.79	239	0,85		



51 Metre Seyir Mesafesi
51 Meter Cruising Range

2:1 Askı
2:1 Suspension

7000 Kg Statik Yük
7000 Kg Static Load

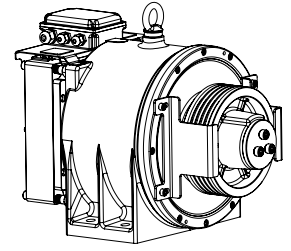
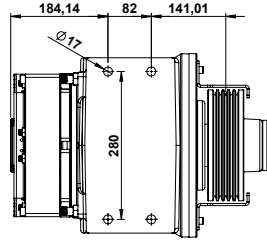
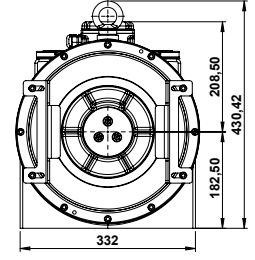
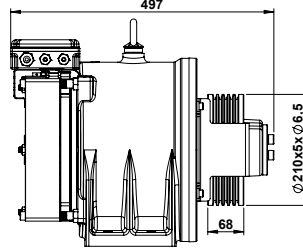

AK1
1,0 M-320 KG

Ürün Product	Hız (m/s) Speed(m/s)	Kapasite (Kg) Capacity(Kg)	Çıkış Gücü(kW) Power Output(kW)	Kasnak Pulley(mm)	Amper(A) Current(A)	Kutup-Frekans Pole Frequency	Devir(Rpm) Revolution(Rpm)	Verim Efficiency	Tork(Nm) Torque(Nm)	Makine Ağırlığı(Kg) Machine Weight(Kg)	
AK 1	0,63	320	1,2	210X5X6,5	3,7	20P-19.16	115	0,70	103	155	
AK 1	1,00		2,0		5,2	20P-30.32	182				0,80
AK 1	1,60		3,1		7,8	20P-48.50	291				0,85
AK 1	2,00		3,9		9,8	20P-60.63	364				0,85
AK 1	2,50		4,9		12,2	20P-75.83	455				0,85
AK 1	0,63	400	1,5	210X5X6,5	4,7	20P-19.16	115	0,70	129		
AK 1	1,00		2,4		6,5	20P-30.32	182				0,80
AK 1	1,60		3,9		9,8	20P-48.50	291				0,85
AK 1	2,00		4,9		12,2	20P-60.63	364				0,85
AK 1	2,50		6,1		15,3	20P-75.83	455				0,85
AK 1	0,63	320	1,2	240X4X6,5	3,7	20P-16.71	100	0,70	118		
AK 1	1,00		2,0		5,2	20P-26.53	160				0,80
AK 1	1,60		3,1		7,8	20P-42.44	255				0,85
AK 1	2,00		3,9		9,8	20P-53.16	318				0,85
AK 1	2,50		4,9		12,2	20P-66.33	398				0,85

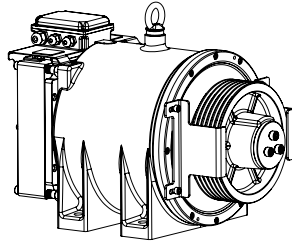
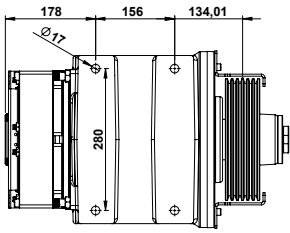
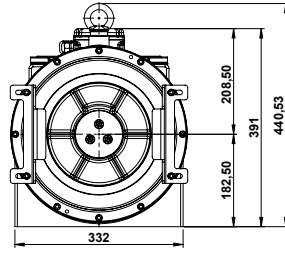
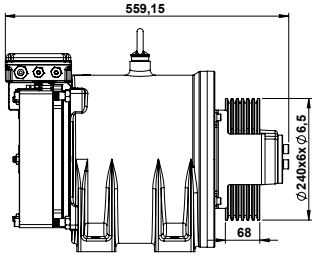
**51 Metre Seyir Mesafesi**

51 Meter Cruising Range

2:1 Askı

2:1 Suspension

7000 Kg Statik Yük

7000 Kg Static Load

Ürün Product	Hız (m/s) Speed(m/s)	Kapasite (Kg) Capacity(Kg)	Çıkış Gücü(kW) Power Output(kW)	Kasnak Pulley(mm)	Amper(A) Current(A)	Kutup-Frekans Pole Frequency	Devir(Rpm) Revolution(Rpm)	Verim Efficiency	Tork(Nm) Torque(Nm)	Makine Ağırlığı(Kg) Machine Weight(Kg)
AK 2	0,63	480	1,9	210X6X6,5	5,6	20P-19.16	115	0,70	155	175
AK 2	1,00		2,9		7,8	20P-30.32	182	0,80		
AK 2	1,60		4,7		11,8	20P-48.50	291	0,85		
AK 2	2,00		5,9		14,7	20P-60.63	364	0,85		
AK 2	2,50		7,3		18,4	20P-75.83	455	0,85		
AK 2	0,63	630	2,4	210X7X6,5	7,4	20P-19.16	115	0,70	203	
AK 2	1,00		3,9		10,2	20P-30.32	182	0,80		
AK 2	1,60		6,2		15,4	20P-48.50	291	0,85		
AK 2	2,00		7,7		19,3	20P-60.63	364	0,85		
AK 2	2,50		9,6		24,1	20P-75.83	455	0,85		
AK 2	0,63	800	3,1	210X8X6,5	9,4	20P-19.16	115	0,70	258	
AK 2	1,00		4,9		13,0	20P-30.32	182	0,80		
AK 2	1,60		7,8		19,6	20P-48.50	291	0,85		
AK 2	2,00		9,8		24,5	20P-60.63	364	0,85		
AK 2	2,50		12,2		30,6	20P-75.83	455	0,85		
AK 2	0,63	400	1,5	240x4x6,5	4,7	20P-16.67	100	0,70	147	
AK 2	1,00		2,4		6,5	20P-26.66	160	0,80		
AK 2	1,60		3,9		9,8	20P-42.44	255	0,85		
AK 2	2,00		4,9		12,2	20P-53.16	319	0,85		
AK 2	2,50		6,1		15,3	20P-66.33	398	0,85		
AK 2	0,63	480	1,9	240x5x6,5	5,6	20P-16.67	100	0,70	177	
AK 2	1,00		2,9		7,8	20P-26.66	160	0,80		
AK 2	1,60		4,7		11,8	20P-42.44	255	0,85		
AK 2	2,00		5,9		14,7	20P-53.16	319	0,85		
AK 2	2,50		7,3		18,4	20P-66.33	398	0,85		
AK 2	0,63	630	2,4	240x6x6,5	7,4	20P-16.67	100	0,70	232	
AK 2	1,00		3,9		10,2	20P-26.66	160	0,80		
AK 2	1,60		6,2		15,4	20P-42.44	255	0,85		
AK 2	2,00		7,7		19,3	20P-53.16	319	0,85		
AK 2	2,50		9,6		24,1	20P-66.33	398	0,85		

Ürün	Hız (m/s)	Kapasite (Kg)	Çıkış Gücü(kW)	Kasnak	Amper(A)	Kutup-Frekans	Devir(Rpm)	Verim	Tork(Nm)	Makine Ağırlığı(Kg)
Product	Speed(m/s)	Capacity(Kg)	Power Output(kW)	Pulley(mm)	Current(A)	Pole Frequency	Revolution(Rpm)	Efficiency	Torque(Nm)	Machine Weight(Kg)
AK 2	0,63	320	1,2	320x4x8	4,4	20P-12.53	76	0,60	157	215
AK 2	1,00		2,0		5,9	20P-19.89	120	0,75		
AK 2	1,60		3,1		8,3	20P-31.83	191	0,80		
AK 2	2,00		3,9		9,8	20P-39.79	239	0,85		
AK 2	2,50		4,9		12,2	20P-49.74	299	0,85		
AK 2	0,63	400	1,5	320x4x8	5,5	20P-12.53	75	0,60	196	
AK 2	1,00		2,4		7,4	20P-19.89	120	0,75		
AK 2	1,60		3,9		10,4	20P-31.83	191	0,80		
AK 2	2,00		4,9		12,2	20P-39.79	239	0,85		
AK 2	2,50		6,1		15,3	20P-49.74	299	0,85		
AK 2	0,63	480	1,9	320x4x8	6,6	20P-12.50	75	0,60	235	
AK 2	1,00		2,9		8,9	20P-20.00	120	0,75		
AK 2	1,60		4,7		12,5	20P-31.83	191	0,80		
AK 2	2,00		5,9		14,7	20P-39.83	239	0,85		
AK 2	2,50		7,4		18,4	20P-49.66	298	0,85		

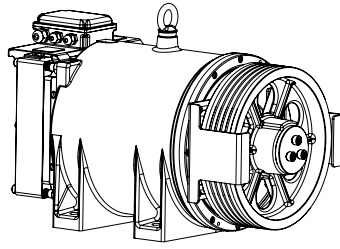
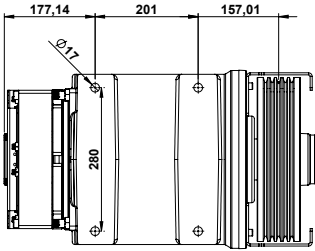
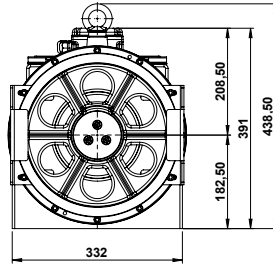
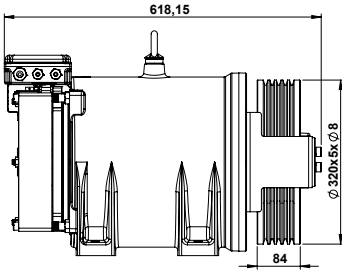

51 Metre Seyir Mesafesi

51 Meter Cruising Range

2:1 Askı

2:1 Suspension

7000 Kg Statik Yük

7000 Kg Static Load

Ürün Product	Hız (m/s) Speed(m/s)	Kapasite (Kg) Capacity(Kg)	Çıkış Gücü(kW) Power Output(kW)	Kasnak Pulley(mm)	Amper(A) Current(A)	Kutup-Frekans Pole Frequency	Devir(Rpm) Revolution(Rpm)	Verim Efficiency	Tork(Nm) Torque(Nm)	Makine Ağırlığı(Kg) Machine Weight(Kg)
AK 3	0,63	1000	3,9	210X9X6,5	11,7	20P-19.16	115	0,70	322	210
AK 3	1,00		6,1		16,3	20P-30.32	182	0,80		
AK 3	1,60		9,8		24,5	20P-48.50	291	0,85		
AK 3	2,00		12,2		30,6	20P-60.63	364	0,85		
AK 3	2,50		15,3		38,3	20P-75.83	455	0,85		
AK 3	0,63	800	3,1	240X7X6,5	9,4	20P-16.71	100	0,70	294	
AK 3	1,00		4,9		13,0	20P-26.53	160	0,80		
AK 3	1,60		7,8		19,6	20P-42.44	255	0,85		
AK 3	2,00		9,8		24,5	20P-53.05	319	0,85		
AK 3	2,50		12,2		30,6	20P-66.31	398	0,85		
AK 3	0,63	1000	3,9	240X8X6,5	11,7	20P-16.71	100	0,70	368	
AK 3	1,00		6,1		16,3	20P-26.53	160	0,80		
AK 3	1,60		9,8		24,5	20P-42.44	255	0,85		
AK 3	2,00		12,2		30,6	20P-53.06	319	0,85		
AK 3	2,50		15,3		38,3	20P-66.31	398	0,85		
AK 3	0,63	800	3,1	320X5X8	10,9	20P-12.53	76	0,60	392	215
AK 3	1,00		4,9		14,9	20P-19.89	120	0,75		
AK 3	1,60		7,8		20,8	20P-31.83	191	0,80		
AK 3	2,00		9,8		24,5	20P-39.79	239	0,85		
AK 3	2,50		12,2		30,6	20P-49.74	299	0,85		
AK 3	0,63	630	2,4	320X5X8	8,6	20P-12.53	75	0,60	309	
AK 3	1,00		3,9		11,7	20P-19.89	119	0,70		
AK 3	1,60		6,2		16,4	20P-31.83	191	0,80		
AK 3	2,00		7,7		19,3	20P-39.79	239	0,85		
AK 3	2,50		9,6		24,1	20P-49.74	298	0,85		



51 Metre Seyir Mesafesi

51 Meter Cruising Range

2:1 Askı

2:1 Suspension

7000 Kg Statik Yük

7000 Kg Static Load

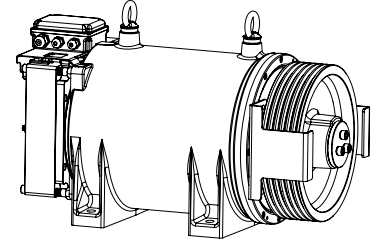
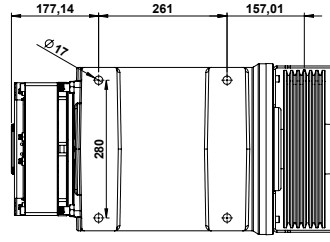
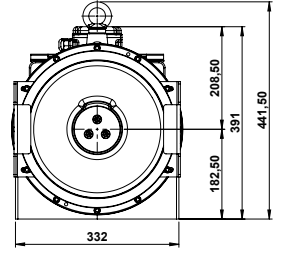
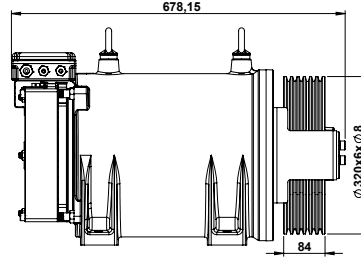

Ürün Product	Hız (m/s) Speed(m/s)	Kapasite (Kg) Capacity(Kg)	Çıkış Gücü(kW) Power Output(kW)	Kasnak Pulley(mm)	Amper(A) Current(A)	Kutup-Frekans Pole Frequency	Devir(Rpm) Revolution(Rpm)	Verim Efficiency	Tork(Nm) Torque(Nm)	Makine Ağırlığı(Kg) Machine Weight(Kg)
AK 4	0,63	1275	4,9	210X11X6,5	14,9	20P-19.16	115	0,70	410	270
AK 4	1,00		7,8		20,7	20P-30.32	182	0,80		
AK 4	1,60		12,5		31,2	20P-48.50	291	0,85		
AK 4	2,00		15,6		39,0	20P-60.63	364	0,85		
AK 4	2,50		19,5		48,8	20P-75.83	455	0,85		
AK 4	0,63	1600	6,2	210X13X6,5	18,7	20P-19.16	115	0,70	515	
AK 4	1,00		9,8		26,0	20P-30.32	182	0,80		
AK 4	1,60		15,7		39,2	20P-48.50	291	0,85		
AK 4	2,00		19,6		49,0	20P-60.63	364	0,85		
AK 4	2,50		24,5		61,2	20P-75.83	455	0,85		
AK 4	0,63	1275	4,9	240X9X6,5	14,9	20P-16.71	100	0,70	469	
AK 4	1,00		7,8		20,7	20P-26.53	160	0,80		
AK 4	1,60		12,5		31,2	20P-42.44	255	0,85		
AK 4	2,00		15,6		39,0	20P-53.16	318	0,85		
AK 4	2,50		19,5		48,8	20P-66.33	398	0,85		
AK 4	0,63	1000	3,9	320X6X8	13,7	20P-12.53	76	0,60	491	275
AK 4	1,00		6,1		18,6	20P-19.89	120	0,75		
AK 4	1,60		9,8		26,0	20P-31.83	191	0,80		
AK 4	2,00		12,2		30,6	20P-39.79	239	0,85		
AK 4	2,50		15,3		38,3	20P-49.74	299	0,85		

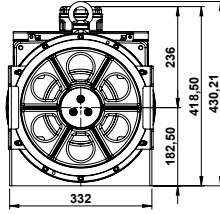
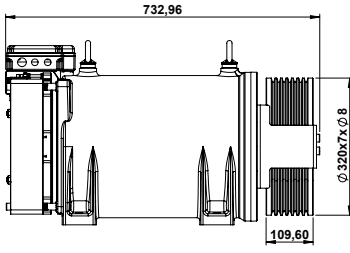

51 Metre Seyir Mesafesi

51 Meter Cruising Range

2:1 Askı

2:1 Suspension

7000 Kg Statik Yük

7000 Kg Static Load

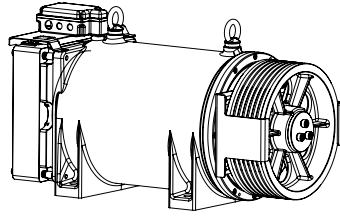
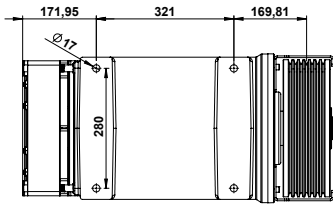

Ürün Product	Hız (m/s) Speed(m/s)	Kapasite (Kg) Capacity(Kg)	Çıkış Gücü(kW) Power Output(kW)	Kasnak Pulley(mm)	Amper(A) Current(A)	Kutup-Frekans Pole Frequency	Devir(Rpm) Revolution(Rpm)	Verim Efficiency	Tork(Nm) Torque(Nm)	Makine Ağırlığı(Kg) Machine Weight(Kg)
AK 5	0,63	1600	6,2	240X11X6,5	18,7	20P-16.71	100	0,70	589	305
AK 5	1,00		9,8		26,0	20P-26.53	160	0,80		
AK 5	1,60		15,7		39,2	20P-42.44	255	0,85		
AK 5	2,00		19,6		49,0	20P-53.16	318	0,85		
AK 5	2,50		24,5		61,2	20P-66.33	398	0,85		
AK 5	0,63	1275	4,9	320X7X8	17,4	20P-12.53	76	0,60	625	310
AK 5	1,00		7,8		23,7	20P-19.89	120	0,75		
AK 5	1,60		12,5		33,2	20P-31.83	191	0,80		
AK 5	2,00		15,6		39,0	20P-39.79	239	0,85		
AK 5	2,50		19,5		48,8	20P-49.74	299	0,85		

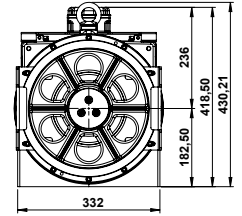
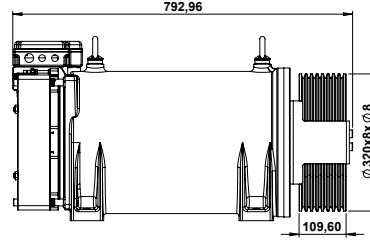

51 Metre Seyir Mesafesi

51 Meter Cruising Range

2:1 Askı

2:1 Suspension

7000 Kg Statik Yük

7000 Kg Static Load

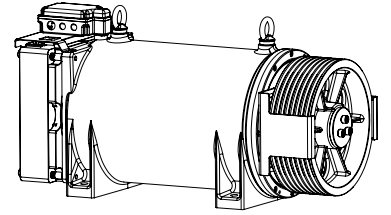
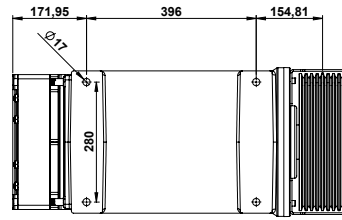

Ürün	Hız (m/s)	Kapasite (Kg)	Çıkış Gücü(kW)	Kasnak	Amper(A)	Kutup-Frekans	Devir(Rpm)	Verim	Tork(Nm)	Makine Ağırlığı(Kg)
Product	Speed(m/s)	Capacity(Kg)	Power Output(kW)	Pulley(mm)	Current(A)	Pole Frequency	Revolution(Rpm)	Efficiency	Torque(Nm)	Machine Weight(Kg)
AK 6	0,63	1600	6,2	320X8X8	21,9	20P-12.53	75	0,60	785	345
AK 6	1,00		9,8		29,7	20P-19,89	119	0,70		
AK 6	1,60		15,7		41,6	20P-31.83	191	0,80		
AK 6	2,00		19,6		49,0	20P-39.79	239	0,85		
AK 6	2,50		24,5		61,2	20P-49.74	298	0,85		

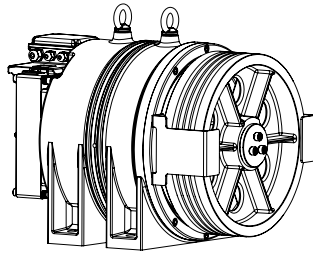
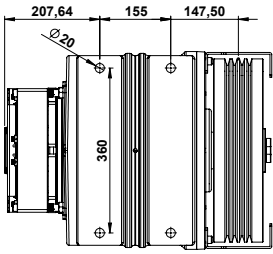
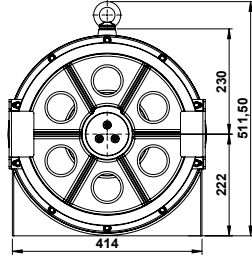
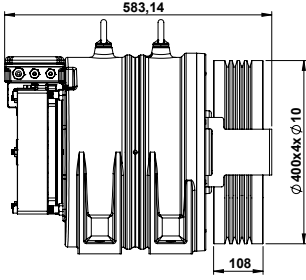

51 Metre Seyir Mesafesi

51 Meter Cruising Range

2:1 Askı

2:1 Suspension

7000 Kg Statik Yük

7000 Kg Static Load

Ürün Product	Hız (m/s) Speed(m/s)	Kapasite (Kg) Capacity(Kg)	Çıkış Gücü(kW) Power Output(kW)	Kasnak Pulley(mm)	Amper(A) Current(A)	Kutup-Frekans Pole Frequency	Devir(Rpm) Revolution(Rpm)	Verim Efficiency	Tork(Nm) Torque(Nm)	Makine Ağırlığı(Kg) Machine Weight(Kg)
AK 2-2	0,63	630	2,4	320X6X8	8,6	20P-12.53	75	0,60	309	240
AK 2-2	1,00		3,9		11,7	20P-19.89	119	0,70		
AK 2-2	1,60		6,2		16,4	20P-31.83	191	0,80		
AK 2-2	2,00		7,7		19,3	20P-39.79	239	0,85		
AK 2-2	2,50		9,6		24,1	20P-49.74	298	0,85		
AK 2-2	0,63	800	3,1	320X7X8	10,9	20P-12.53	75	0,60	392	
AK 2-2	1,00		4,9		14,9	20P-19.89	119	0,70		
AK 2-2	1,60		7,8		20,8	20P-31.83	191	0,80		
AK 2-2	2,00		9,8		24,5	20P-39.79	239	0,85		
AK 2-2	2,50		12,2		30,6	20P-49.74	298	0,85		
AK 2-2	0,63	630	2,4	360X5X8	8,6	20P-11.14	66	0,60	348	250
AK 2-2	1,00		3,9		11,7	20P-17.68	106	0,70		
AK 2-2	1,60		6,2		16,4	20P-28.29	170	0,80		
AK 2-2	2,00		7,7		19,3	20P-35.37	212	0,85		
AK 2-2	2,50		9,6		24,1	20P-44.21	265	0,85		
AK 2-2	0,63	800	3,1	360X6X8	10,9	20P-11.14	67	0,60	441	
AK 2-2	1,00		4,9		14,9	20P-17.68	106	0,70		
AK 2-2	1,60		7,8		20,8	20P-28.29	170	0,80		
AK 2-2	2,00		9,8		24,5	20P-35.37	212	0,85		
AK 2-2	2,50		12,2		30,6	20P-44.21	265	0,85		
AK 2-2	0,63	630	2,4	400X4X10	8,6	20P-10.03	60	0,60	386	260
AK 2-2	1,00		3,9		13,7	20P-15.92	95	0,60		
AK 2-2	1,60		6,2		16,4	20P-25.46	153	0,80		
AK 2-2	2,00		7,7		20,5	20P-31.83	191	0,80		
AK 2-2	2,50		9,6		24,1	20P-39.79	239	0,85		

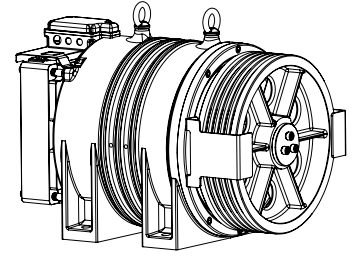
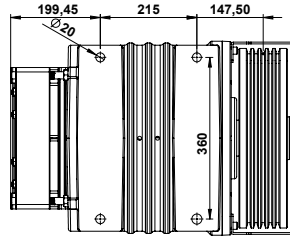
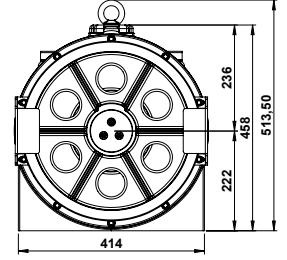
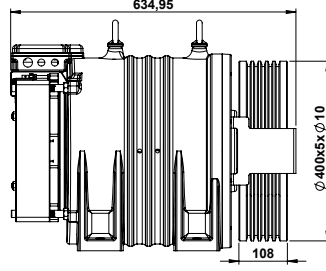

51 Metre Seyir Mesafesi

51 Meter Cruising Range

2:1 Askı

2:1 Suspension

7000 Kg Statik Yük

7000 Kg Static Load

AKIS
AK 2-3
1,0 M-800 KG

Ürün Product	Hız (m/s) Speed(m/s)	Kapasite (Kg) Capacity(Kg)	Çıkış Gücü(kW) Power Output(kW)	Kasnak Pulley(mm)	Amper(A) Current(A)	Kutup-Frekans Pole Frequency	Devir(Rpm) Revolution(Rpm)	Verim Efficiency	Tork(Nm) Torque(Nm)	Makine Ağırlığı(Kg) Machine Weight(Kg)	
AK 2-3	0,63	1000	3,9	320X8X8	13,7	20P-12.53	75	0,60	491	310	
AK 2-3	1,00		6,1		18,6	20P-19.89	119	0,70			
AK 2-3	1,60		9,8		26,0	20P-31.83	191	0,80			
AK 2-3	2,00		12,2		30,6	20P-39.79	239	0,85			
AK 2-3	2,50		15,3		38,3	20P-49.74	298	0,85			
AK 2-3	0,63	1275	4,9	320X10X8	17,4	20P-12.53	75	0,60	625		
AK 2-3	1,00		7,8		23,7	20P-19.89	120	0,75			
AK 2-3	1,60		12,5		33,2	20P-31.83	191	0,80			
AK 2-3	2,00		15,6		39,0	20P-39.79	239	0,85			
AK 2-3	2,50		19,5		48,8	20P-49.74	298	0,85			
AK 2-3	0,63	1000	3,9	360X7X8	13,7	20P-11.14	67	0,60	552	320	
AK 2-3	1,00		6,1		18,6	20P-17.68	106	0,70			
AK 2-3	1,60		9,8		26,0	20P-28.29	170	0,80			
AK 2-3	2,00		12,2		30,6	20P-35.37	212	0,85			
AK 2-3	2,50		15,3		38,3	20P-44.21	265	0,85			
AK 2-3	0,63	800	3,1	400X5X10	10,9	20P-10.03	60	0,60	491		330
AK 2-3	1,00		4,9		17,3	20P-15.92	96	0,60			
AK 2-3	1,60		7,8		20,8	20P-25.46	153	0,80			
AK 2-3	2,00		9,8		26,0	20P-31.83	191	0,80			
AK 2-3	2,50		12,2		30,6	20P-39.79	239	0,85			
AK 2-3	0,63	1000	3,9	400X5X10	13,7	20P-10.03	60	0,60	613		
AK 2-3	1,00		6,1		21,7	20P-15.92	95	0,60			
AK 2-3	1,60		9,8		26,0	20P-25.46	153	0,80			
AK 2-3	2,00		12,2		32,5	20P-31.83	191	0,80			
AK 2-3	2,50		15,3		38,3	20P-39.79	239	0,85			

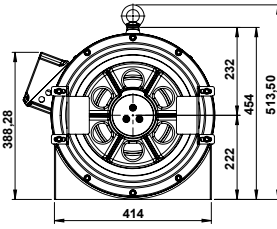
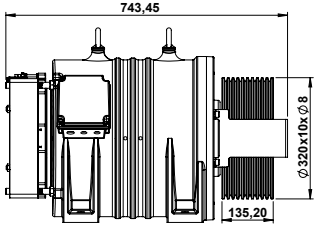

51 Metre Seyir Mesafesi

51 Meter Cruising Range

2:1 Askı

2:1 Suspension

9000 Kg Statik Yük

9000 Kg Static Load

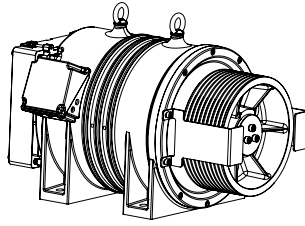
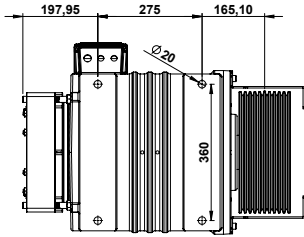

Ürün Product	Hız (m/s) Speed(m/s)	Kapasite (Kg) Capacity(Kg)	Çıkış Gücü(kW) Power Output(kW)	Kasnak Pulley(mm)	Amper(A) Current(A)	Kutup-Frekans Pole Frequency	Devir(Rpm) Revolution(Rpm)	Verim Efficiency	Tork(Nm) Torque(Nm)	Makine Ağırlığı(Kg) Machine Weight(Kg)
AK 2-4	0,63	1600	6,2	320X10X8	19,1	20P-12.53	75	0,60	785	375
AK 2-4	1,00		9,8		28,1	20P-19.89	119	0,70		
AK 2-4	1,60		15,7		39,3	20P-31.83	191	0,80		
AK 2-4	2,00		19,6		46,2	20P-39.79	239	0,85		
AK 2-4	2,50		24,5		57,8	20P-49.74	298	0,85		
AK 2-4	0,63	1275	4,9	360X8X8	15,2	20P-11.14	67	0,60	704	385
AK 2-4	1,00		7,8		22,4	20P-17.68	106	0,70		
AK 2-4	1,60		12,5		31,3	20P-28.29	170	0,80		
AK 2-4	2,00		15,6		36,9	20P-35.37	212	0,85		
AK 2-4	2,50		19,5		46,1	20P-44.21	265	0,85		
AK 2-4	0,63	1600	6,2	360X9X8	19,1	20P-11.14	67	0,60	883	390
AK 2-4	1,00		9,8		28,1	20P-17.68	106	0,70		
AK 2-4	1,60		15,7		39,3	20P-28.29	170	0,80		
AK 2-4	2,00		19,6		46,2	20P-35.37	212	0,85		
AK 2-4	2,50		24,5		57,8	20P-44.21	265	0,85		
AK 2-4	0,63	1275	4,9	400X6X10	15,2	20P-10.03	60	0,60	782	
AK 2-4	1,00		7,8		24,1	20P-15.92	95	0,60		
AK 2-4	1,60		12,5		31,3	20P-25.46	153	0,80		
AK 2-4	2,00		15,6		39,2	20P-31.83	191	0,80		
AK 2-4	2,50		19,5		46,1	20P-39.79	239	0,85		

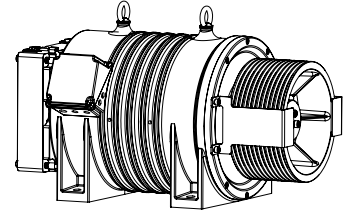
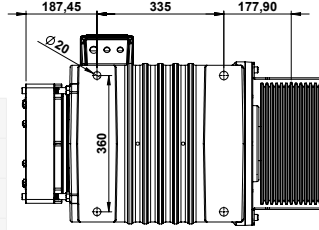
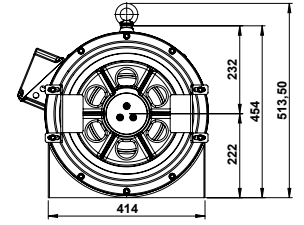
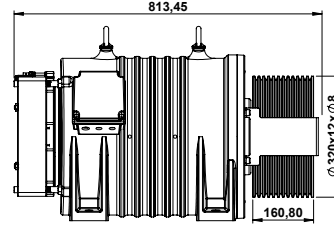

51 Metre Seyir Mesafesi

51 Meter Cruising Range

2:1 Askı

2:1 Suspension

9000 Kg Statik Yük

9000 Kg Static Load

AK 2-5
1,0 M-2000 KG

Ürün Product	Hız(m/s) Speed(m/s)	Kapasite(Kg) Capacity(Kg)	ÇıkışGücü(kW) PowerOutput(kW)	Kasnak Pulley(mm)	Amper(A) Current(A)	Kutup-Frekans PoleFrequency	Devir(Rpm) Revolution(Rpm)	Verim Efficiency	Tork(Nm) Torque(Nm)	MakineAğırlığı(Kg) MachineWeight(Kg)
AK2-5	0,63	2000	7,7	320X12X8	23,8	20P-12.53	75	0,65	981	430
AK2-5	1,00		12,2		35,1	20P-19.89	120	0,75		
AK2-5	1,60		19,6		49,1	20P-31.83	191	0,80		
AK2-5	2,00		24,5		57,8	20P-39.79	239	0,85		
AK2-5	2,50		30,6		72,3	20P-49.74	298	0,85		
AK2-5	0,63	2000	7,7	360X11X8	23,8	20P-11.14	67	0,65	1104	435
AK2-5	1,00		12,2		35,1	20P-17.68	106	0,70		
AK2-5	1,60		19,6		49,1	20P-28.29	170	0,80		
AK2-5	2,00		24,5		57,8	20P-35.37	212	0,85		
AK2-5	2,50		30,6		72,3	20P-44.21	265	0,85		
AK2-5	0,63	1600	6,2	400X6X10	21,9	20P-10.03	60	0,60	981	440
AK2-5	1,00		9,8		34,7	20P-15.92	95	0,60		
AK2-5	1,60		15,7		41,6	20P-25.46	153	0,80		
AK2-5	2,00		19,6		52,0	20P-31.83	191	0,80		
AK2-5	2,50		24,5		61,1	20P-39.79	239	0,85		

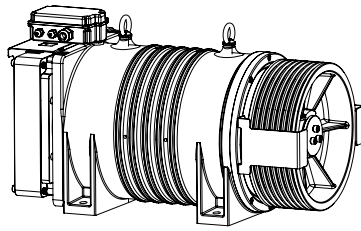
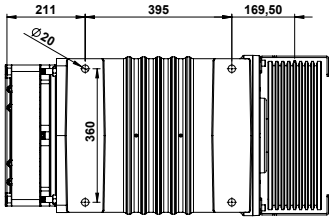
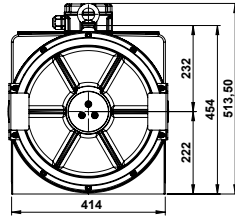
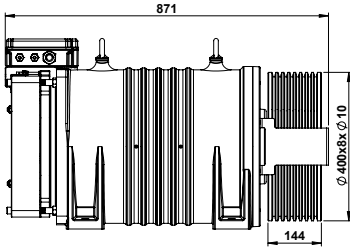

51 Metre Seyir Mesafesi

51 Meter Cruising Range

2:1 Askı

2:1 Suspension

9000 Kg Statik Yük

9000 Kg Static Load



Ürün	Hız(m/s)	Kapasite(Kg)	ÇıkışGücü(kW)	Kasnak	Amper(A)	Kutup-Frekans	Devir(Rpm)	Verim	Tork(Nm)	MakineAğırlığı(Kg)
Product	Speed(m/s)	Capacity(Kg)	PowerOutput(kW)	Pulley(mm)	Current(A)	PoleFrequency	Revolution(Rpm)	Efficiency	Torque(Nm)	MachineWeight(Kg)
AK 2-6	0,63	2500	9,6	320X14X8	29,8	20P-12.53	75	0,65	1226	545
AK 2-6	1,00		15,3		43,9	20P-19.89	120	0,75		
AK 2-6	1,60		24,5		61,4	20P-31.83	191	0,80		
AK 2-6	2,00		30,6		72,3	20P-39.79	239	0,85		
AK 2-6	2,50		38,3		90,3	20P-49.74	298	0,85		
AK 2-6	0,63	2500	9,6	360X13X8	29,8	20P-11.14	67	0,65	1380	550
AK 2-6	1,00		15,3		43,9	20P-17.68	106	0,70		
AK 2-6	1,60		24,5		61,4	20P-28.29	170	0,80		
AK 2-6	2,00		30,6		72,3	20P-35.37	212	0,85		
AK 2-6	2,50		38,3		90,3	20P-44.21	265	0,85		
AK 2-6	0,63	2000	7,7	400X8X10	23,8	20P-10.03	60	0,65	1226	545
AK 2-6	1,00		12,2		37,8	20P-15.92	96	0,65		
AK 2-6	1,60		19,6		49,1	20P-25.46	153	0,80		
AK 2-6	2,00		24,5		61,4	20P-31.83	191	0,80		
AK 2-6	2,50		30,6		72,3	20P-39.79	239	0,85		



51 Metre Seyir Mesafesi

51 Meter Cruising Range

2:1 Askı

2:1 Suspension

9000 Kg Statik Yük

9000 Kg Static Load

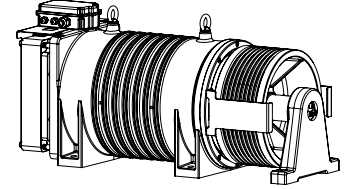
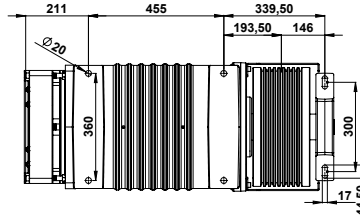
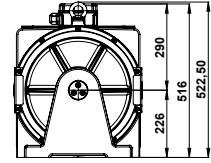
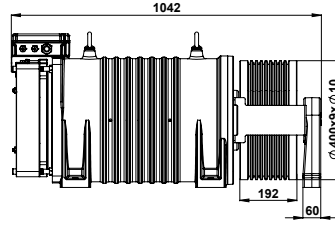

MAKİS
AK 2-7
1,0 M-2500 KG
YAN YATAKLI

Ürün Product	Hız(m/s) Speed(m/s)	Kapasite(Kg) Capacity(Kg)	ÇıkışGücü(kW) PowerOutput(kW)	Kasnak Pulley(mm)	Amper(A) Current(A)	Kutup-Frekans PoleFrequency	Devir(Rpm) Revolution(Rpm)	Verim Efficiency	Tork(Nm) Torque(Nm)	MakineAğırlığı(Kg) MachineWeight(Kg)	
AK 2-7	0,63	3000	11,4	320X17X8	35,7	20P-12.53	75	0,65	1472	590	
AK 2-7	1,00		18,4		52,7	20P-19.89	120				0,75
AK 2-7	1,60		29,4		73,7	20P-31.83	191				0,80
AK 2-7	2,00		36,7		86,7	20P-39.79	239				0,85
AK 2-7	2,50		45,9		108,4	20P-49.74	298				0,85
AK 2-7	0,63	2500	9,6	400X9X10	29,8	20P-10.03	60	0,65	1533	615	
AK 2-7	1,00		15,3		47,3	20P-15.92	96				0,65
AK 2-7	1,60		24,5		61,4	20P-25.46	153				0,80
AK 2-7	2,00		30,6		76,8	20P-31.83	191				0,80
AK 2-7	2,50		38,3		90,3	20P-39.79	239				0,85

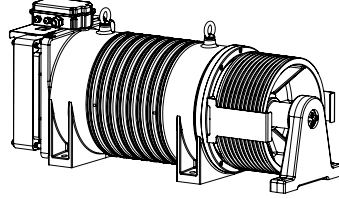
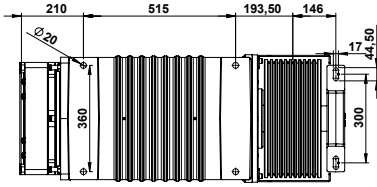
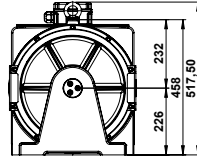
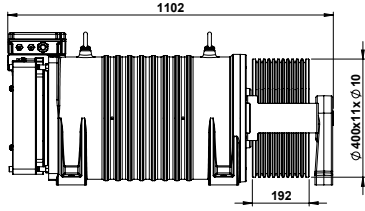

51 Metre Seyir Mesafesi

51 Meter Cruising Range

2:1 Askı

2:1 Suspension

9000 Kg Statik Yük

9000 Kg Static Load



Ürün Product	Hız(m/s) Speed(m/s)	Kapasite(Kg) Capacity(Kg)	ÇıkışGücü(kW) PowerOutput(kW)	Kasnak Pulley(mm)	Amper(A) Current(A)	Kutup-Frekans PoleFrequency	Devir(Rpm) Revolution(Rpm)	Verim Efficiency	Tork(Nm) Torque(Nm)	MakineAğırlığı(Kg) MachineWeight(Kg)
AK 2-8	0,63	3500	13,5	320X19X8	41,7	20P-12.53	75	0,65	1717	645
AK 2-8	1,00		21,4		61,4	20P-19.89	120	0,75		
AK 2-8	1,60		34,3		86,0	20P-31.83	191	0,80		
AK 2-8	2,00		42,9		101,2	20P-39.79	239	0,85		
AK 2-8	2,50		53,6		126,5	20P-49.74	298	0,85		
AK 2-8	0,63	3000	11,6	360X15X8	35,7	20P-11.14	67	0,65	1655	650
AK 2-8	1,00		18,4		52,7	20P-17.68	106	0,70		
AK 2-8	1,60		29,4		73,7	20P-28.29	170	0,80		
AK 2-8	2,00		36,7		86,7	20P-35.37	212	0,85		
AK 2-8	2,50		45,9		108,4	20P-44.21	265	0,85		
AK 2-8	0,63	3000	11,6	400X11X10	35,7	20P-10.03	60	0,65	1839	660
AK 2-8	1,00		18,4		56,7	20P-15.92	95	0,65		
AK 2-8	1,60		29,4		73,7	20P-25.46	153	0,80		
AK 2-8	2,00		36,7		92,1	20P-31.83	191	0,80		
AK 2-8	2,50		45,9		108,4	20P-39.79	239	0,85		

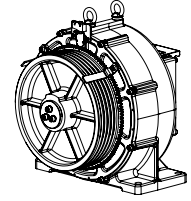
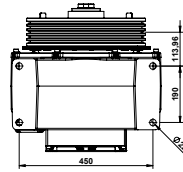
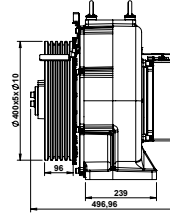
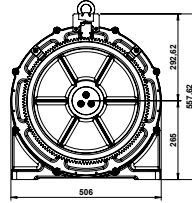
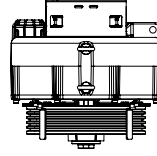

51 Metre Seyir Mesafesi

51 Meter Cruising Range

2:1 Askı

2:1 Suspension

7000 Kg Statik Yük

7000 Kg Static Load

MAKİNE
AD-1
MAKİNE MOTOR MONTAJ

Ürün Product	Hız(m/s) Speed(m/s)	Kapasite(Kg) Capacity(Kg)	ÇıkışGücü(kW) PowerOutput(kW)	Kasnak Pulley(mm)	Amper(A) Current(A)	Kutup-Frekans PoleFrequency	Devir(Rpm) Revolution(Rpm)	Verim Efficiency	Tork(Nm) Torque(Nm)	MakineAğırlığı(Kg) MachineWeight(Kg)
AKD 1	0,63	630	2,4	320X6X8	6,9	30P-18.80	75	0,75	309	250
AKD 1	1,00		3,9		9,6	30P-29.84	119	0,85		
AKD 1	1,60		6,2		15,4	30P-47.75	191	0,85		
AKD 1	2,00		7,7		19,3	30P-59.68	239	0,85		
AKD 1	2,50		9,6		24,1	30P-74.60	298	0,85		
AKD 1	0,63	800	3,1	320X7X8	8,7	30P-18.80	75	0,75	392	
AKD 1	1,00		4,9		12,2	30P-29.84	119	0,85		
AKD 1	1,60		7,8		19,6	30P-47.75	191	0,85		
AKD 1	2,00		9,8		24,5	30P-59.68	239	0,85		
AKD 1	2,50		12,2		30,6	30P-74.60	298	0,85		
AKD 1	0,63	1000	3,9	320X8X8	10,9	30P-18.80	75	0,75	491	
AKD 1	1,00		6,1		15,3	30P-29.84	119	0,85		
AKD 1	1,60		9,8		24,5	30P-47.75	191	0,85		
AKD 1	2,00		12,2		30,6	30P-59.68	239	0,85		
AKD 1	2,50		15,3		38,3	30P-74.60	298	0,85		
AKD 1	0,63	630	2,4	360X5X8	7,4	30P-16.71	67	0,70	348	255
AKD 1	1,00		3,9		9,6	30P-26.53	106	0,85		
AKD 1	1,60		6,2		15,4	30P-42.44	170	0,85		
AKD 1	2,00		7,7		19,3	30P-53.05	212	0,85		
AKD 1	2,50		9,6		24,1	30P-66.31	265	0,85		
AKD 1	0,63	800	3,1	360X6X8	9,4	30P-16.71	67	0,70	441	
AKD 1	1,00		4,9		12,2	30P-26.53	106	0,85		
AKD 1	1,60		7,8		19,6	30P-42.44	170	0,85		
AKD 1	2,00		9,8		24,5	30P-53.05	212	0,85		
AKD 1	2,50		12,2		30,6	30P-66.31	265	0,85		
AKD 1	0,63	1000	3,9	360X7X8	11,7	30P-16.71	67	0,70	552	
AKD 1	1,00		6,1		15,3	30P-26.53	106	0,85		
AKD 1	1,60		9,8		24,5	30P-42.44	170	0,85		
AKD 1	2,00		12,2		30,6	30P-53.05	212	0,85		
AKD 1	2,50		15,3		38,3	30P-66.31	265	0,85		

Ürün	Hız(m/s)	Kapasite(Kg)	ÇıkışGücü(kW)	Kasnak	Amper(A)	Kutup-Frekans	Devir(Rpm)	Verim	Tork(Nm)	MakineAğırlığı(Kg)
Product	Speed(m/s)	Capacity(Kg)	PowerOutput(kW)	Pulley(mm)	Current(A)	PoleFrequency	Revolution(Rpm)	Efficiency	Torque(Nm)	MachineWeight(Kg)
AKD 1	0,63	630	2,4	400X4X10	7,4	30P-15.04	60	0,70	386	260
AKD 1	1,00		3,9		10,9	30P-23.87	95	0,75		
AKD 1	1,60		6,2		15,4	30P-38.20	153	0,85		
AKD 1	2,00		7,7		19,3	30P-47.75	191	0,85		
AKD 1	2,50		9,6		24,1	30P-59.68	239	0,85		
AKD 1	0,63	800	3,1	400X5X10	9,4	30P-15.04	60	0,70	491	
AKD 1	1,00		4,9		13,9	30P-23.87	95	0,75		
AKD 1	1,60		7,8		19,6	30P-38.20	153	0,85		
AKD 1	2,00		9,8		24,5	30P-47.75	191	0,85		
AKD 1	2,50		12,2		30,6	30P-59.68	239	0,85		
AKD 1	0,63	1000	3,9	400X6X10	11,7	30P-15.04	60	0,70	613	
AKD 1	1,00		6,1		17,3	30P-23.87	95	0,75		
AKD 1	1,60		9,8		24,5	30P-38.20	153	0,85		
AKD 1	2,00		12,2		30,6	30P-47.75	191	0,85		
AKD 1	2,50		15,3		38,3	30P-59.68	239	0,85		

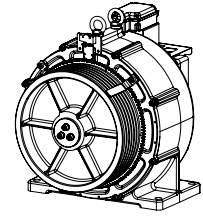
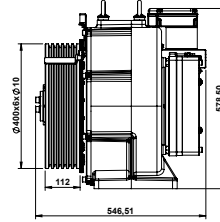
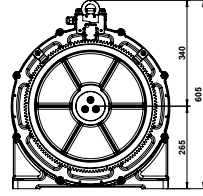
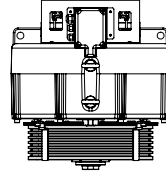

51 Metre Seyir Mesafesi

51 Meter Cruising Range

2:1 Askı

2:1 Suspension

7000 Kg Statik Yük

7000 Kg Static Load

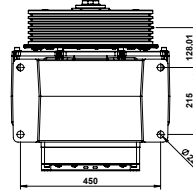

AKS
AKD 2

Ürün Product	Hız(m/s) Speed(m/s)	Kapasite(Kg) Capacity(Kg)	ÇıkışGücü(kW) PowerOutput(kW)	Kasnak Pulley(mm)	Amper(A) Current(A)	Kutup-Frekans PoleFrequency	Devir(Rpm) Revolution(Rpm)	Verim Efficiency	Tork(Nm) Torque(Nm)	MakineAğırlığı(Kg) MachineWeight(Kg)
AKD 2	0,63	1275	4,9	320X10X8	13,9	30P-18.80	75	0,75	625	300
AKD 2	1,00		7,8		19,5	30P-29.84	119	0,85		
AKD 2	1,60		12,5		31,2	30P-47.75	191	0,85		
AKD 2	2,00		15,6		39,0	30P-59.68	239	0,85		
AKD 2	2,50		19,5		48,8	30P-74.60	298	0,85		
AKD 2	0,63	1600	6,2	320X10X8	17,5	30P-18.80	75	0,75	785	
AKD 2	1,00		9,8		24,5	30P-29.84	119	0,85		
AKD 2	1,60		15,7		39,2	30P-47.75	191	0,85		
AKD 2	2,00		19,6		49,0	30P-59.68	239	0,85		
AKD 2	2,50		24,5		61,2	30P-74.60	298	0,85		
AKD 2	0,63	1275	4,9	360X9X8	14,9	30P-16.71	67	0,70	704	310
AKD 2	1,00		7,8		19,5	30P-26.53	106	0,85		
AKD 2	1,60		12,5		31,2	30P-42.44	170	0,85		
AKD 2	2,00		15,6		39,0	30P-53.05	212	0,85		
AKD 2	2,50		19,5		48,8	30P-66.31	265	0,85		
AKD 2	0,63	1600	6,2	360X9X8	18,7	30P-16.71	67	0,70	883	
AKD 2	1,00		9,8		24,5	30P-26.53	106	0,85		
AKD 2	1,60		15,7		39,2	30P-42.44	170	0,85		
AKD 2	2,00		19,6		49,0	30P-53.05	212	0,85		
AKD 2	2,50		24,5		61,2	30P-66.31	265	0,85		
AKD 2	0,63	1275	4,9	400X6X10	14,9	30P-15.04	60	0,70	782	317
AKD 2	1,00		7,8		22,1	30P-23.87	95	0,75		
AKD 2	1,60		12,5		31,2	30P-38.20	153	0,85		
AKD 2	2,00		15,6		39,0	30P-47.75	191	0,85		
AKD 2	2,50		19,5		48,8	30P-59.68	239	0,85		

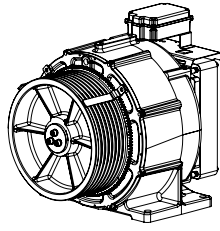
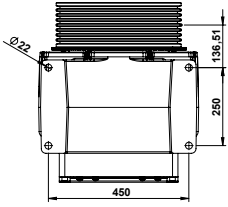
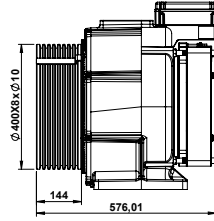
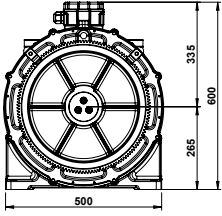

51 Metre Seyir Mesafesi

51 Meter Cruising Range

2:1 Askı

2:1 Suspension

9000 Kg Statik Yük

9000 Kg Static Load



AKD 3

Ürün Product	Hız(m/s) Speed(m/s)	Kapasite(Kg) Capacity(Kg)	ÇıkışGücü(kW) PowerOutput(kW)	Kasnak Pulley(mm)	Amper(A) Current(A)	Kutup-Frekans PoleFrequency	Devir(Rpm) Revolution(Rpm)	Verim Efficiency	Tork(Nm) Torque(Nm)	MakineAğırlığı(Kg) MachineWeight(Kg)
AKD 3	0,63	2000	7,7	320X12X8	21,9	30P-18.80	75	0,75	981	410
AKD 3	1,00		12,2		30,6	30P-29.84	119	0,85		
AKD 3	1,60		19,6		49,0	30P-47.75	191	0,85		
AKD 3	2,00		24,5		61,2	30P-59.68	239	0,85		
AKD 3	2,50		30,6		76,5	30P-74.60	298	0,85		
AKD 3	0,63	2000	7,7	360X11X8	23,4	30P-16.71	67	0,70	1104	425
AKD 3	1,00		12,2		30,6	30P-26.53	106	0,85		
AKD 3	1,60		19,6		49,0	30P-42.44	170	0,85		
AKD 3	2,00		24,5		61,2	30P-53.05	212	0,85		
AKD 3	2,50		30,6		76,5	30P-66.31	265	0,85		
AKD 3	0,63	1600	6,2	400X6X10	18,7	30P-15.04	60	0,70	981	435
AKD 3	1,00		9,8		27,7	30P-23.87	95	0,75		
AKD 3	1,60		15,7		39,2	30P-38.20	153	0,85		
AKD 3	2,00		19,6		49,0	30P-47.75	191	0,85		
AKD 3	2,50		24,5		61,2	30P-59.68	239	0,85		
AKD 3	0,63	2000	7,7	400X8X10	23,4	30P-15.04	60	0,70	1226	
AKD 3	1,00		12,2		34,7	30P-23.87	95	0,75		
AKD 3	1,60		19,6		49,0	30P-38.20	153	0,85		
AKD 3	2,00		24,5		61,2	30P-47.75	191	0,85		
AKD 3	2,50		30,6		76,5	30P-59.68	239	0,85		

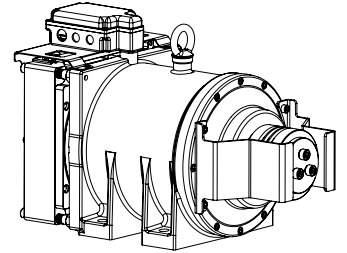
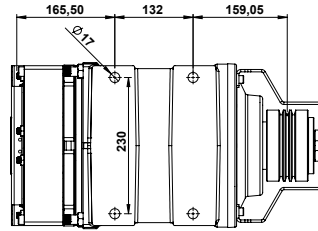
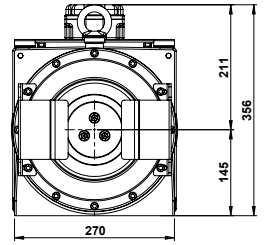
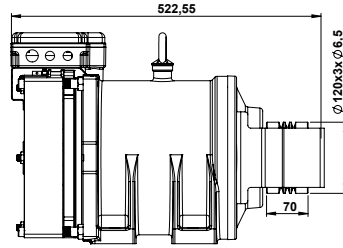

33 Metre Seyir Mesafesi

33 Meter Cruising Range

2:1 Askı

2:1 Suspension

7000 Kg Statik Yük

7000 Kg Static Load

AKS
GEARLESS S100
1,0 M-400 KG

Ürün Product	Hız(m/s) Speed(m/s)	Kapasite(Kg) Capacity (Kg)	ÇıkışGücü(kW) PowerOutput(kW)	Kasnak Pulley(mm)	Amper(A) Current(A)	Kutup-Frekans PoleFrequency	Devir(Rpm) Revolution(Rpm)	Verim Efficiency	Tork(Nm) Torque(Nm)	MakineAğırlığı(Kg) MachineWeight(Kg)
S 100	0,63	320	1,2	120X3X6,5	3,1	20P-33.42	201	0,85	59	190
S 100	1,00		2,0		4,9	20P-53.05	318	0,85		
S 100	1,60		3,1		7,8	20P-84.88	509	0,85		
S 100	2,00		3,9		9,8	20P-106.10	637	0,85		
S 100	2,50		4,9		12,2	20P-132.63	796	0,85		
S 100	0,63	400	1,5	120X3X6,5	3,9	20P-33.42	201	0,85	74	
S 100	1,00		2,4		6,1	20P-53.05	318	0,85		
S 100	1,60		3,9		9,8	20P-84.88	509	0,85		
S 100	2,00		4,9		12,2	20P-106.10	637	0,85		
S 100	2,50		6,1		15,3	20P-132.63	796	0,85		
S 100	0,63	480	1,9	120X4X6,5	4,6	20P-33.42	201	0,85	88	
S 100	1,00		2,9		7,3	20P-53.05	318	0,85		
S 100	1,60		4,7		11,8	20P-84.88	509	0,85		
S 100	2,00		5,9		14,7	20P-106.10	637	0,85		
S 100	2,50		7,3		18,4	20P-132.63	796	0,85		
S 100	0,63	320	1,2	140X3X6,5	3,3	20P-28.65	172	0,80	69	
S 100	1,00		2,0		4,9	20P-45.47	273	0,85		
S 100	1,60		3,1		7,8	20P-72.76	437	0,85		
S 100	2,00		3,9		9,8	20P-90.95	546	0,85		
S 100	2,50		4,9		12,2	20P-113.68	682	0,85		
S 100	0,63	400	1,5	140X3X6,5	4,1	20P-28.65	172	0,80	86	
S 100	1,00		2,4		6,1	20P-45.47	273	0,85		
S 100	1,60		3,9		9,8	20P-72.76	437	0,85		
S 100	2,00		4,9		12,2	20P-90.95	546	0,85		
S 100	2,50		6,1		15,3	20P-113.68	682	0,85		
S 100	0,63	320	1,2	160X3X6,5	3,3	20P-25.07	150	0,80	78	
S 100	1,00		2,0		4,9	20P-39.79	239	0,85		
S 100	1,60		3,1		7,8	20P-63.66	382	0,85		
S 100	2,00		3,9		9,8	20P-79.58	477	0,85		
S 100	2,50		4,9		12,2	20P-99.47	597	0,85		
S 100	0,63	400	1,5	160X3X6,5	4,1	20P-25.07	150	0,80	98	
S 100	1,00		2,4		6,1	20P-39.79	239	0,85		
S 100	1,60		3,9		9,8	20P-63.66	382	0,85		
S 100	2,00		4,9		12,2	20P-79.58	477	0,85		
S 100	2,50		6,1		15,3	20P-99.47	597	0,85		

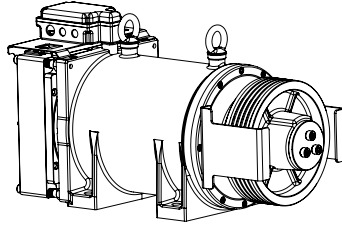
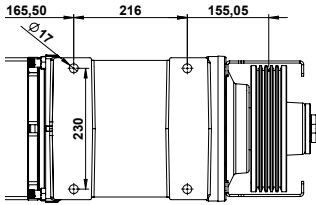
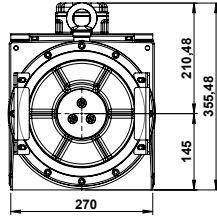
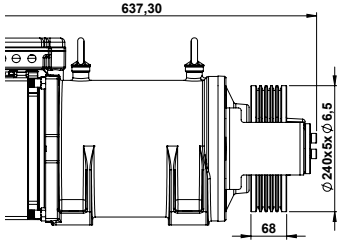

33 Metre Seyir Mesafesi

33 Meter Cruising Range

2:1 Askı

2:1 Suspension

7000 Kg Statik Yük

7000 Kg Static Load

Ürün Product	Hız(m/s) Speed(m/s)	Kapasite(Kg) Capacity(Kg)	ÇıkışGücü(kW) PowerOutput(kW)	Kasnak Pulley(mm)	Amper(A) Current(A)	Kutup-Frekans PoleFrequency	Devir(Rpm) Revolution(Rpm)	Verim Efficiency	Tork(Nm) Torque(Nm)	MakineAğırlığı(Kg) MachineWeight(Kg)
S 200	0,63	630	2,4	120X4X6,5	6,1	20P-33.42	201	0,85	116	205
S 200	1,00		3,9		9,6	20P-53.05	318	0,85		
S 200	1,60		6,2		15,4	20P-84.88	509	0,85		
S 200	2,00		7,7		19,3	20P-106.10	637	0,85		
S 200	2,50		9,6		24,1	20P-132.63	796	0,85		
S 200	0,63	800	3,1	120X5X6,5	7,7	20P-33.42	201	0,85	147	
S 200	1,00		4,9		12,2	20P-53.05	318	0,85		
S 200	1,60		7,8		19,6	20P-84.88	509	0,85		
S 200	2,00		9,8		24,5	20P-106.10	637	0,85		
S 200	2,50		12,2		30,6	20P-132.63	796	0,85		
S 200	0,63	1000	3,9	120X6X6,5	9,6	20P-33.42	201	0,85	184	
S 200	1,00		6,1		15,3	20P-53.05	318	0,85		
S 200	1,60		9,8		24,5	20P-84.88	509	0,85		
S 200	2,00		12,2		30,6	20P-106.10	637	0,85		
S 200	2,50		15,3		38,3	20P-132.63	796	0,85		
S 200	0,63	1275	4,9	120X7X6,5	12,3	20P-33.42	201	0,85	235	
S 200	1,00		7,8		19,5	20P-53.05	318	0,85		
S 200	1,60		12,5		31,2	20P-84.88	509	0,85		
S 200	2,00		15,6		39,0	20P-106.10	637	0,85		
S 200	2,50		19,5		48,8	20P-132.63	796	0,85		
S 200	0,63	480	1,9	140X4X6,5	4,9	20P-28.65	172	0,80	103	
S 200	1,00		2,9		7,3	20P-45.47	273	0,85		
S 200	1,60		4,7		11,8	20P-72.76	437	0,85		
S 200	2,00		5,9		14,7	20P-90.95	546	0,85		
S 200	2,50		7,3		18,4	20P-113.68	682	0,85		
S 200	0,63	630	2,4	140X5X6,5	6,5	20P-28.65	172	0,80	135	
S 200	1,00		3,9		9,6	20P-45.47	273	0,85		
S 200	1,60		6,2		15,4	20P-72.76	437	0,85		
S 200	2,00		7,7		19,3	20P-90.95	546	0,85		
S 200	2,50		9,6		24,1	20P-113.68	682	0,85		
S 200	0,63	800	3,1	140X6X6,5	8,2	20P-28.65	172	0,80	172	
S 200	1,00		4,9		12,2	20P-45.47	273	0,85		
S 200	1,60		7,8		19,6	20P-72.76	437	0,85		
S 200	2,00		9,8		24,5	20P-90.95	546	0,85		
S 200	2,50		12,2		30,6	20P-113.68	682	0,85		

Ürün	Hız(m/s)	Kapasite(Kg)	ÇıkışGücü(kW)	Kasnak	Amper(A)	Kutup-Frekans	Devir(Rpm)	Verim	Tork(Nm)	MakineAğırlığı(Kg)
Product	Speed(m/s)	Capacity(Kg)	PowerOutput(kW)	Pulley(mm)	Current(A)	PoleFrequency	Revolution(Rpm)	Efficiency	Torque(Nm)	MachineWeight(Kg)
S 200	0,63	1000	3,9	140X7X6,5	10,2	20P-28.65	172	0,80	215	205
S 200	1,00		6,1		15,3	20P-45.47	273	0,85		
S 200	1,60		9,8		24,5	20P-72.76	437	0,85		
S 200	2,00		12,2		30,6	20P-90.95	546	0,85		
S 200	2,50		15,3		38,3	20P-113.68	682	0,85		
S 200	0,63	320	1,2	210X5X6,5	3,7	20P-19.10	115	0,70	103	
S 200	1,00		2,0		5,2	20P-30.32	182	0,80		
S 200	1,60		3,1		7,8	20P-48.50	291	0,85		
S 200	2,00		3,9		9,8	20P-60.63	364	0,85		
S 200	2,50		4,9		12,2	20P-75.79	455	0,85		
S 200	0,63	400	1,5	210X5X6,5	4,7	20P-19.10	115	0,70	129	
S 200	1,00		2,4		6,5	20P-30.32	182	0,80		
S 200	1,60		3,9		9,8	20P-48.50	291	0,85		
S 200	2,00		4,9		12,2	20P-60.63	364	0,85		
S 200	2,50		6,1		15,3	20P-75.79	455	0,85		
S 200	0,63	480	1,9	210X6X6,5	5,6	20P-19.10	115	0,70	155	
S 200	1,00		2,9		7,8	20P-30.32	182	0,80		
S 200	1,60		4,7		11,8	20P-48.50	291	0,85		
S 200	2,00		5,9		14,7	20P-60.63	364	0,85		
S 200	2,50		7,3		18,4	20P-75.79	455	0,85		
S 200	0,63	630	2,4	210X7X6,5	7,4	20P-19.10	115	0,70	203	
S 200	1,00		3,9		10,2	20P-30.32	182	0,80		
S 200	1,60		6,2		15,4	20P-48.50	291	0,85		
S 200	2,00		7,7		19,3	20P-60.63	364	0,85		
S 200	2,50		9,6		24,1	20P-75.79	455	0,85		
S 200	0,63	320	1,2	240X4X6,5	3,7	20P-16.71	100	0,70	118	
S 200	1,00		2,0		5,2	20P-26.53	159	0,80		
S 200	1,60		3,1		7,8	20P-42.44	255	0,85		
S 200	2,00		3,9		9,8	20P-53.05	318	0,85		
S 200	2,50		4,9		12,2	20P-63.61	398	0,85		
S 200	0,63	400	1,5	240X4X6,5	4,7	20P-16.71	100	0,70	147	
S 200	1,00		2,4		6,5	20P-26.53	159	0,80		
S 200	1,60		3,9		9,8	20P-42.44	255	0,85		
S 200	2,00		4,9		12,2	20P-53.05	318	0,85		
S 200	2,50		6,1		15,3	20P-63.61	398	0,85		
S 200	0,63	480	1,9	240X5X6,5	5,6	20P-16.71	100	0,70	177	
S 200	1,00		2,9		7,8	20P-26.53	159	0,80		
S 200	1,60		4,7		11,8	20P-42.44	255	0,85		
S 200	2,00		5,9		14,7	20P-53.05	318	0,85		
S 200	2,50		7,3		18,4	20P-66.33	398	0,85		
S 200	0,63	630	2,4	240X6X6,5	7,4	20P-16.71	100	0,70	232	
S 200	1,00		3,9		10,2	20P-26.53	159	0,80		
S 200	1,60		6,2		15,4	20P-42.44	255	0,85		
S 200	2,00		7,7		19,3	20P-53.05	318	0,85		
S 200	2,50		9,6		24,1	20P-66.33	398	0,85		
S 200	0,63	320	1,2	320X4X8	4,4	20P-12.53	75	0,60	157	
S 200	1,00		2,0		5,9	20P-19.89	119	0,70		
S 200	1,60		3,1		8,3	20P-31.83	191	0,80		
S 200	2,00		3,9		9,8	20P-39.79	239	0,85		
S 200	2,50		4,9		12,2	20P-49.74	298	0,85		
S 200	0,63	400	1,5	320X4X8	5,5	20P-12.53	75	0,60	196	
S 200	1,00		2,4		7,4	20P-19.89	119	0,70		
S 200	1,60		3,9		10,4	20P-31.83	191	0,80		
S 200	2,00		4,9		12,2	20P-39.79	239	0,85		
S 200	2,50		6,1		15,3	20P-49.74	298	0,85		
S 200	0,63	480	1,9	320X4X8	6,6	20P-12.53	75	0,60	235	
S 200	1,00		2,9		8,9	20P-19.89	119	0,70		
S 200	1,60		4,7		12,5	20P-31.83	191	0,80		
S 200	2,00		5,9		14,7	20P-39.79	239	0,85		
S 200	2,50		7,3		18,4	20P-49.74	298	0,85		

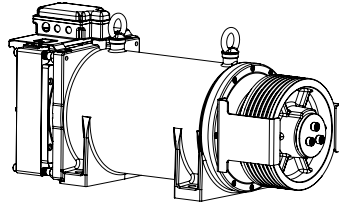
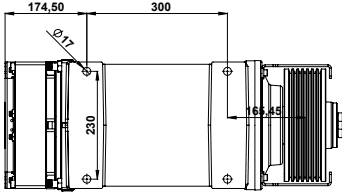
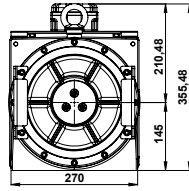
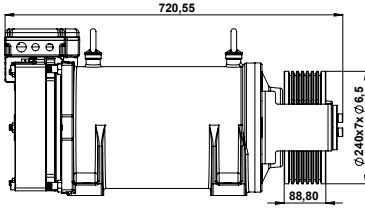

33 Metre Seyir Mesafesi

33 Meter Cruising Range

2:1 Askı

2:1 Suspension

7000 Kg Statik Yük

7000 Kg Static Load



Ürün Product	Hız(m/s) Speed(m/s)	Kapasite(Kg) Capacity(Kg)	Çıkış Gücü(kW) Power Output(kW)	Kasnak Pulley(mm)	Amper(A) Current(A)	Kutup-Frekans Pole Frequency	Devir(Rpm) Revolution(Rpm)	Verim Efficiency	Tork(Nm) Torque(Nm)	Makine Ağırlığı(Kg) Machine Weight(Kg)
S 300	0,63	800	3,1	210X8X6,5	9,4	20P-19.10	115	0,70	258	220
S 300	1,00		4,9		13,0	20P-30.32	182	0,80		
S 300	1,60		7,8		19,6	20P-48.50	291	0,85		
S 300	2,00		9,8		24,5	20P-60.63	364	0,85		
S 300	2,50		12,2		30,6	20P-75.79	455	0,85		
S 300	0,63	1000	3,9	210X9X6,5	11,7	20P-19.10	115	0,70	322	
S 300	1,00		6,1		16,3	20P-30.32	182	0,80		
S 300	1,60		9,8		24,5	20P-48.50	291	0,85		
S 300	2,00		12,2		30,6	20P-60.63	364	0,85		
S 300	2,50		15,3		38,3	20P-75.79	455	0,85		
S 300	0,63	800	3,1	240X7X6,5	9,4	20P-16.71	100	0,70	294	
S 300	1,00		4,9		13,0	20P-26.53	159	0,80		
S 300	1,60		7,8		19,6	20P-42.44	255	0,85		
S 300	2,00		9,8		24,5	20P-53.05	318	0,85		
S 300	2,50		12,2		30,6	20P-66.33	398	0,85		
S 300	0,63	630	2,4	320X5X8	8,6	20P-12.53	75	0,60	309	
S 300	1,00		3,9		11,7	20P-19.89	119	0,70		
S 300	1,60		6,2		16,4	20P-31.83	191	0,80		
S 300	2,00		7,7		19,3	20P-39.79	239	0,85		
S 300	2,50		9,6		24,1	20P-49.74	298	0,85		

S 400



33 Metre Seyir Mesafesi
33 Meter Cruising Range

2:1 Askı
2:1 Suspension

7000 Kg Statik Yük
7000 Kg Static Load

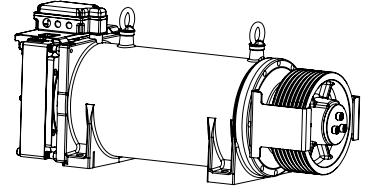
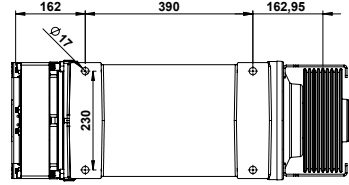
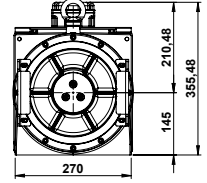
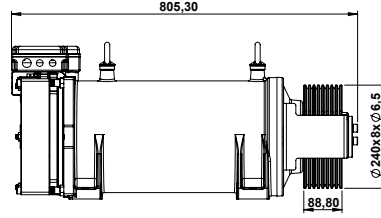

Ürün	Hız(m/s)	Kapasite(Kg)	ÇıkışGücü(kW)	Kasnak	Amper(A)	Kutup-Frekans	Devir(Rpm)	Verim	Tork(Nm)	MakineAğırlığı(Kg)
Product	Speed(m/s)	Capacity(Kg)	PowerOutput(kW)	Pulley(mm)	Current(A)	PoleFrequency	Revolution(Rpm)	Efficiency	Torque(Nm)	MachineWeight(Kg)
S 400	0,63	1275	4,9	210X11X6,5	14,9	20P-19.10	115	0,70	410	235
S 400	1,00		7,8		20,7	20P-30.32	182	0,80		
S 400	1,60		12,5		31,2	20P-48.50	291	0,85		
S 400	2,00		15,6		39,0	20P-60.63	364	0,85		
S 400	2,50		19,5		48,8	20P-75.79	455	0,85		
S 400	0,63	1000	3,9	240X8X6,5	11,7	20P-16.71	100	0,70	368	
S 400	1,00		6,1		16,3	20P-26.53	159	0,80		
S 400	1,60		9,8		24,5	20P-42.44	255	0,85		
S 400	2,00		12,2		30,6	20P-53.05	318	0,85		
S 400	2,50		15,3		38,3	20P-66.33	398	0,85		
S 400	0,63	1275	4,9	240X9X6,5	14,9	20P-16.71	100	0,70	469	
S 400	1,00		7,8		20,7	20P-26.53	159	0,80		
S 400	1,60		12,5		31,2	20P-42.44	255	0,85		
S 400	2,00		15,6		39,0	20P-53.05	318	0,85		
S 400	2,50		19,5		48,8	20P-66.33	398	0,85		
S 400	0,63	800	3,1	320X5X8	10,9	20P-12.53	75	0,60	392	240
S 400	1,00		4,9		14,9	20P-19.89	119	0,70		
S 400	1,60		7,8		20,8	20P-31.83	191	0,80		
S 400	2,00		9,8		24,5	20P-39.79	239	0,85		
S 400	2,50		12,2		30,6	20P-49.74	298	0,85		

BELT GEARLESS MACHINES



Speed: 0,63-1,60 m/s

Capacity: 320-1000 kg

Cruising Range: 33 meter

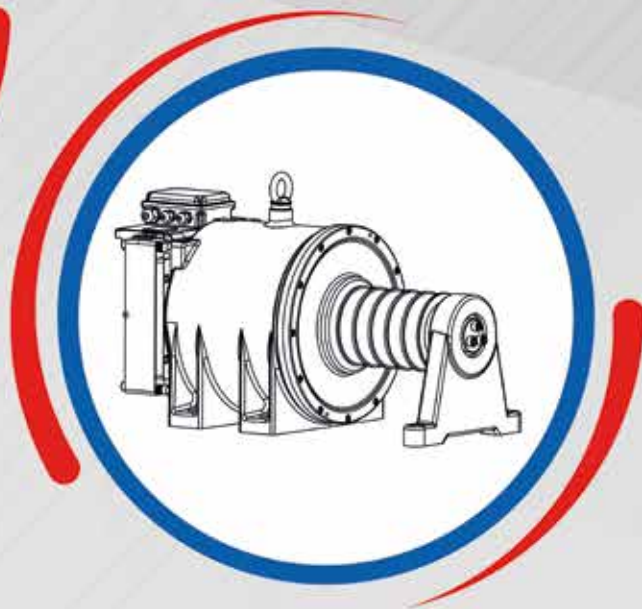
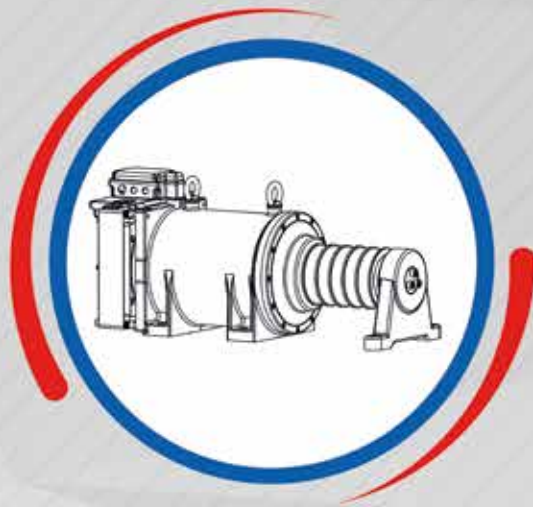
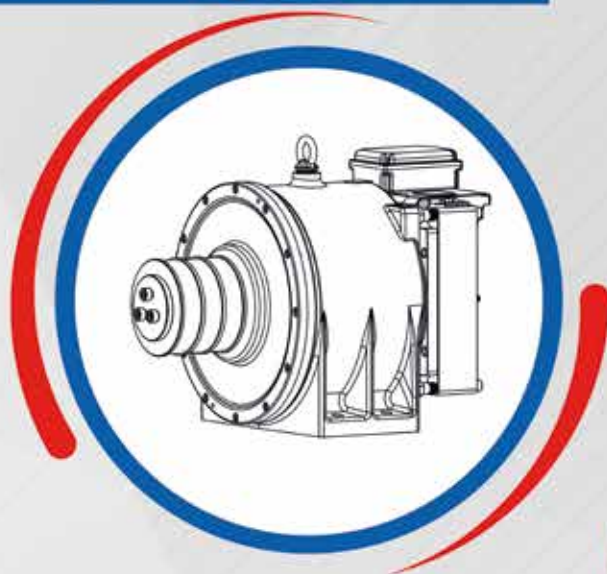

VOLPI MRL K1



33 Metre Seyir Mesafesi
33 Meter Cruising Range

2:1 Askı
2:1 Suspension

7000 Kg Statik Yük
7000 Kg Static Load

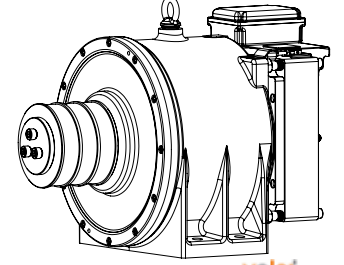
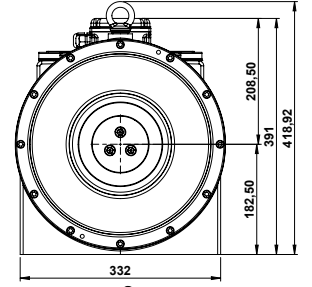
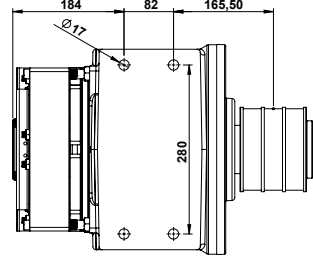
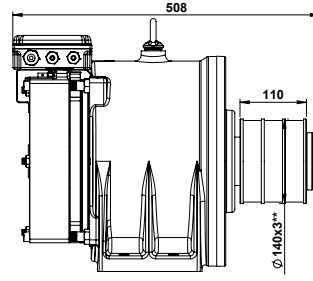

volpi
MRL 1-KAYIŞLI
1,0 M-480 KG

Ürün	Hız (m/s)	Kapasite (Kg)	Çıkış Gücü(kW)	Kasnak	Amper(A)	Kutup-Frekans	Devir(Rpm)	Verim	Tork(Nm)	Makine Ağırlığı(Kg)
Product	Speed(m/s)	Capacity(Kg)	Power Output(kW)	Pulley(mm)	Current(A)	Pole Frequency	Revolution(Rpm)	Efficiency	Torque(Nm)	Machine Weight(Kg)
VOLPI MRL K1	0,63	320	1,2	120X3**	3,1	20P - 33.42	201	0,85	59	155
VOLPI MRL K1	1,00		2,0		4,9	20P - 53.05	318	0,85		
VOLPI MRL K1	1,60		3,1		7,8	20P - 84.88	509	0,85		
VOLPI MRL K1	0,63	400	1,5	120X3**	3,9	20P - 33.42	201	0,85	74	
VOLPI MRL K1	1,00		2,4		6,1	20P - 53.05	318	0,85		
VOLPI MRL K1	1,60		3,9		9,8	20P - 84.88	509	0,85		
VOLPI MRL K1	0,63	480	1,9	120X3**	4,6	20P - 33.42	201	0,85	88	
VOLPI MRL K1	1,00		2,9		7,3	20P - 53.05	318	0,85		
VOLPI MRL K1	1,60		4,7		11,8	20P - 84.88	509	0,85		
VOLPI MRL K1	0,63	630	2,4	120X3**	6,1	20P - 33.42	201	0,85	116	
VOLPI MRL K1	1,00		3,9		9,6	20P - 53.05	318	0,85		
VOLPI MRL K1	1,60		6,2		15,4	20P - 84.88	509	0,85		
VOLPI MRL K1	0,63	320	1,2	140X3**	3,3	20P - 28.65	172	0,80	69	
VOLPI MRL K1	1,00		2,0		4,9	20P - 45.47	273	0,85		
VOLPI MRL K1	1,60		3,1		7,8	20P - 72.76	437	0,85		
VOLPI MRL K1	0,63	400	1,5	140X3**	4,1	20P - 28.65	172	0,80	86	
VOLPI MRL K1	1,00		2,4		6,1	20P - 45.47	273	0,85		
VOLPI MRL K1	1,60		3,9		9,8	20P - 72.76	437	0,85		
VOLPI MRL K1	0,63	480	1,9	140X3**	4,9	20P - 28.65	172	0,80	103	
VOLPI MRL K1	1,00		2,9		7,3	20P - 45.47	273	0,85		
VOLPI MRL K1	1,60		4,7		11,8	20P - 72.76	437	0,85		
VOLPI MRL K1	0,63	320	1,2	160X3**	3,3	20P - 25.07	150	0,80	78	
VOLPI MRL K1	1,00		2,0		4,9	20P - 39.79	239	0,85		
VOLPI MRL K1	1,60		3,1		7,8	20P - 63.66	382	0,85		
VOLPI MRL K1	0,63	400	1,5	160X3**	4,1	20P - 25.07	150	0,80	98	
VOLPI MRL K1	1,00		2,4		6,1	20P - 39.79	239	0,85		
VOLPI MRL K1	1,60		3,9		9,8	20P - 63.66	382	0,85		
VOLPI MRL K1	0,63	480	1,9	160X3**	4,9	20P - 25.07	150	0,80	118	
VOLPI MRL K1	1,00		2,9		7,3	20P - 39.79	239	0,85		
VOLPI MRL K1	1,60		4,7		11,8	20P - 63.66	382	0,85		

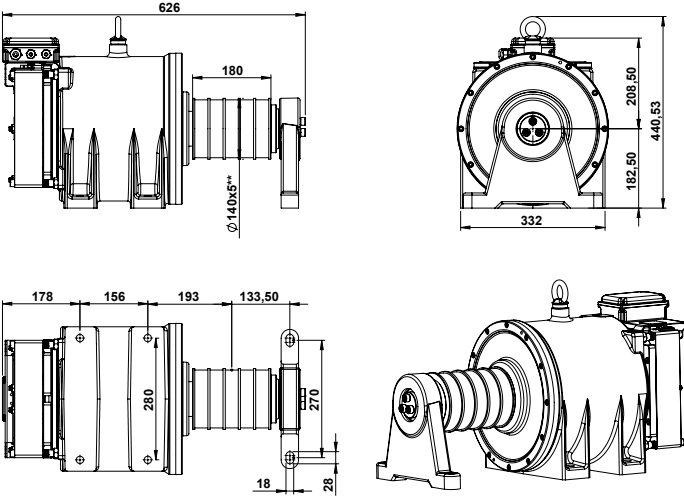

33 Metre Seyir Mesafesi

33 Meter Cruising Range

2:1 Askı

2:1 Suspension

7000 Kg Statik Yük

7000 Kg Static Load

volpi
MRL 2-KAYIŞLI
1,0 M-1000 KG

Ürün	Hız (m/s)	Kapasite (Kg)	Çıkış Gücü(kW)	Kasnak	Amper(A)	Kutup-Frekans	Devir(Rpm)	Verim	Tork(Nm)	Makine Ağırlığı (Kg)
Product	Speed(m/s)	Capacity(Kg)	Power Output(kW)	Pulley(mm)	Current(A)	Pole Frequency	Revolution(Rpm)	Efficiency	Torque(Nm)	Machine Weight(Kg)
VOLPİ MRL K2	0,63	800	3,1	120X4**	7,7	20P - 33.42	201	0,85	147	175
VOLPİ MRL K2	1,00		4,9		12,2	20P - 53.05	318	0,85		
VOLPİ MRL K2	1,60		7,8		19,6	20P - 84.88	509	0,85		
VOLPİ MRL K2	0,63	1000	3,9	120X5**	9,6	20P - 33.42	201	0,85	184	
VOLPİ MRL K2	1,00		6,1		15,3	20P - 53.05	318	0,85		
VOLPİ MRL K2	1,60		9,8		24,5	20P - 84.88	509	0,85		
VOLPİ MRL K2	0,63	630	2,4	140X3**	6,5	20P - 28.65	172	0,80	135	
VOLPİ MRL K2	1,00		3,9		9,6	20P - 45.47	273	0,85		
VOLPİ MRL K2	1,60		6,2		15,4	20P - 72.76	437	0,85		
VOLPİ MRL K2	0,63	800	3,1	140X4**	8,2	20P - 28.65	172	0,80	172	
VOLPİ MRL K2	1,00		4,9		12,2	20P - 45.47	273	0,85		
VOLPİ MRL K2	1,60		7,8		19,6	20P - 72.76	437	0,85		
VOLPİ MRL K2	0,63	1000	3,9	140X5**	10,2	20P - 28.65	172	0,80	215	
VOLPİ MRL K2	1,00		6,1		15,3	20P - 45.47	273	0,85		
VOLPİ MRL K2	1,60		9,8		24,5	20P - 72.76	437	0,85		
VOLPİ MRL K2	0,63	630	2,4	160X3**	6,5	20P - 25.07	150	0,80	155	
VOLPİ MRL K2	1,00		3,9		9,6	20P - 39.79	239	0,85		
VOLPİ MRL K2	1,60		6,2		15,4	20P - 63.66	382	0,85		
VOLPİ MRL K2	0,63	800	3,1	160X4**	8,2	20P - 25.07	150	0,80	196	
VOLPİ MRL K2	1,00		4,9		12,2	20P - 39.79	239	0,85		
VOLPİ MRL K2	1,60		7,8		19,6	20P - 63.66	382	0,85		
VOLPİ MRL K2	0,63	1000	3,9	160X5**	10,2	20P - 25.07	150	0,80	245	
VOLPİ MRL K2	1,00		6,1		15,3	20P - 39.79	239	0,85		
VOLPİ MRL K2	1,60		9,8		24,5	20P - 63.66	382	0,85		



51 Metre Seyir Mesafesi

51 Meter Cruising Range

2:1 Askı

2:1 Suspension

7000 Kg Statik Yük

7000 Kg Static Load

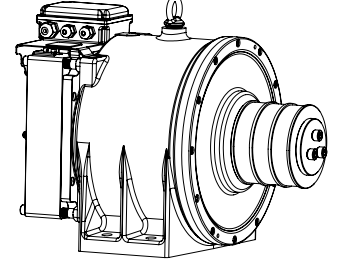
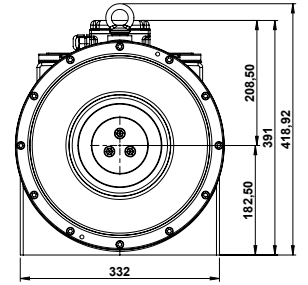
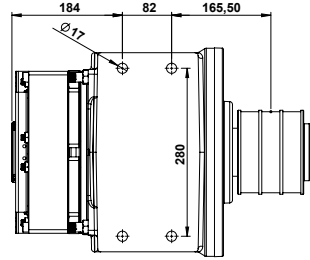
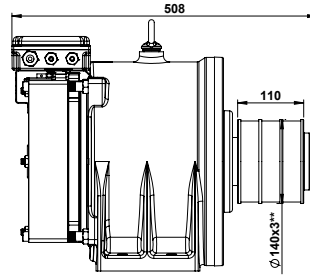

MAKS
AK 1-KAYIŞLI
1,0 M-480 KG

Ürün Product	Hız(m/s) Speed(m/s)	Kapasite(Kg) Capacity(Kg)	ÇıkışGücü(kW) PowerOutput(kW)	Kasnak Pulley(mm)	Amper(A) Current(A)	Kutup-Frekans PoleFrequency	Devir(Rpm) Revolution(Rpm)	Verim Efficiency	Tork(Nm) Torque(Nm)	MakineAğırlığı(Kg) MachineWeight(Kg)
AK K1	0,63	320	1,2	120X3**	3,1	20P - 33.42	201	0,85	59	155
AK K1	1,00		2,0		4,9	20P - 53.05	318	0,85		
AK K1	1,60		3,1		7,8	20P - 84.88	509	0,85		
AK K1	0,63	400	1,5	120X3**	3,9	20P - 33.42	201	0,85	74	
AK K1	1,00		2,4		6,1	20P - 53.05	318	0,85		
AK K1	1,60		3,9		9,8	20P - 84.88	509	0,85		
AK K1	0,63	480	1,9	120X3**	4,6	20P - 33.42	201	0,85	88	
AK K1	1,00		2,9		7,3	20P - 53.05	318	0,85		
AK K1	1,60		4,7		11,8	20P - 84.88	509	0,85		
AK K1	0,63	630	2,4	120X3**	6,1	20P - 33.42	201	0,85	116	
AK K1	1,00		3,9		9,6	20P - 53.05	318	0,85		
AK K1	1,60		6,2		15,4	20P - 84.88	509	0,85		
AK K1	0,63	320	1,2	140X3**	3,3	20P - 28.65	172	0,80	69	
AK K1	1,00		2,0		4,9	20P - 45.47	273	0,85		
AK K1	1,60		3,1		7,8	20P - 72.76	437	0,85		
AK K1	0,63	400	1,5	140X3**	4,1	20P - 28.65	172	0,80	86	
AK K1	1,00		2,4		6,1	20P - 45.47	273	0,85		
AK K1	1,60		3,9		9,8	20P - 72.76	437	0,85		
AK K1	0,63	480	1,9	140X3**	4,9	20P - 28.65	172	0,80	103	
AK K1	1,00		2,9		7,3	20P - 45.47	273	0,85		
AK K1	1,60		4,7		11,8	20P - 72.76	437	0,85		
AK K1	0,63	320	1,2	160X3**	3,3	20P - 25.07	150	0,80	78	
AK K1	1,00		2,0		4,9	20P - 39.79	239	0,85		
AK K1	1,60		3,1		7,8	20P - 63.66	382	0,85		
AK K1	0,63	400	1,5	160X3**	4,1	20P - 25.07	150	0,80	98	
AK K1	1,00		2,4		6,1	20P - 39.79	239	0,85		
AK K1	1,60		3,9		9,8	20P - 63.66	382	0,85		
AK K1	0,63	480	1,9	160X3**	4,9	20P - 25.07	150	0,80	118	
AK K1	1,00		2,9		7,3	20P - 39.79	239	0,85		
AK K1	1,60		4,7		11,8	20P - 63.66	382	0,85		

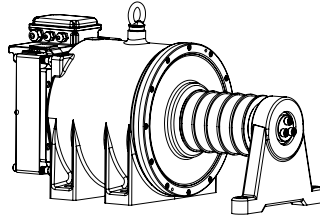
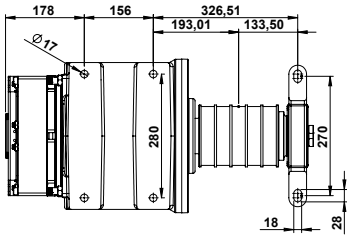
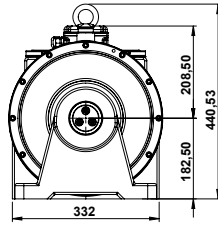
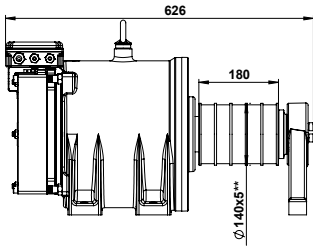

51 Metre Seyir Mesafesi

51 Meter Cruising Range

2:1 Askı

2:1 Suspension

7000 Kg Statik Yük

7000 Kg Static Load

AKS
AK 2-KAYIŞLI
1,0 M-1000 KG

Ürün	Hız (m/s)	Kapasite (Kg)	Çıkış Gücü(kW)	Kasnak	Amper(A)	Kutup-Frekans	Devir(Rpm)	Verim	Tork(Nm)	Makine Ağırlığı(Kg)
Product	Speed(m/s)	Capacity(Kg)	Power Output(kW)	Pulley(mm)	Current(A)	Pole Frequency	Revolution(Rpm)	Efficiency	Torque(Nm)	Machine Weight(Kg)
AK K2	0,63	800	3,1	120X4**	7,7	20P - 33.42	201	0,85	147	185
AK K2	1,00		4,9		12,2	20P - 53.05	318			
AK K2	1,60		7,8	120X5**	19,6	20P - 84.88	509			
AK K2	0,63	1000	3,9	120X5**	9,6	20P - 33.42	201	0,85	184	
AK K2	1,00		6,1		15,3	20P - 53.05	318			
AK K2	1,60		9,8		24,5	20P - 84.88	509			
AK K2	0,63	630	2,4	140X3**	6,5	20P - 28.65	172	0,80	135	
AK K2	1,00		3,9		9,6	20P - 45.47	273			
AK K2	1,60		6,2		140X4**	15,4	20P - 72.76			
AK K2	0,63	800	3,1	160X4**	8,2	20P - 28.65	172	0,80	172	
AK K2	1,00		4,9		12,2	20P - 45.47	273			
AK K2	1,60		7,8		160X5**	19,6	20P - 72.76			
AK K2	0,63	1000	3,9	160X5**	10,2	20P - 28.65	172	0,80	215	
AK K2	1,00		6,1		15,3	20P - 45.47	273			
AK K2	1,60		9,8		24,5	20P - 72.76	437			

S100 K1



33 Metre Seyir Mesafesi
33 Meter Cruising Range

2:1 Askı
2:1 Suspension

7000 Kg Statik Yük
7000 Kg Static Load

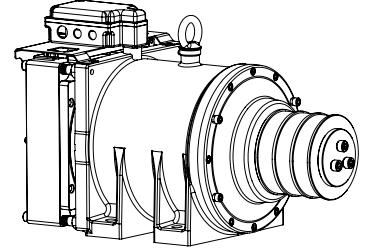
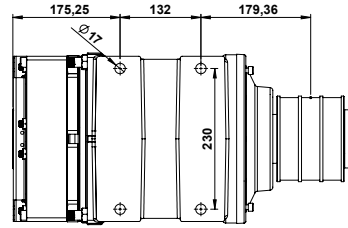
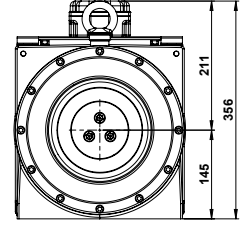
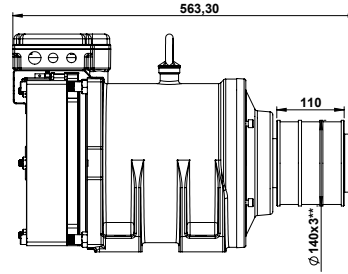

FAKİS
S 100-KAYISLI
1,0 M-480 KG

Ürün	Hız(m/s)	Kapasite(Kg)	ÇıkışGücü(kW)	Kasnak	Amper(A)	Kutup-Frekans	Devir(Rpm)	Verim	Tork(Nm)	MakineAğırlığı(Kg)
Product	Speed(m/s)	Capacity(Kg)	PowerOutput(kW)	Pulley(mm)	Current(A)	PoleFrequency	Revolution(Rpm)	Efficiency	Torque(Nm)	MachineWeight(Kg)
S 100 K1	0,63	320	1,2	120X3**	3,1	20P - 33,42	201	0,85	59	190
S 100 K1	1,00		2,0		4,9	20P - 53,05	318	0,85		
S 100 K1	1,60		3,1		7,8	20P - 84,88	509	0,85		
S 100 K1	0,63	400	1,5	120X3**	3,9	20P - 33,42	201	0,85	74	
S 100 K1	1,00		2,4		6,1	20P - 53,05	318	0,85		
S 100 K1	1,60		3,9		9,8	20P - 84,88	509	0,85		
S 100 K1	0,63	480	1,9	120X3**	4,6	20P - 33,42	201	0,85	88	
S 100 K1	1,00		2,9		7,3	20P - 53,05	318	0,85		
S 100 K1	1,60		4,7		11,8	20P - 84,88	509	0,85		
S 100 K1	0,63	320	1,2	140X3**	3,3	20P - 28,65	172	0,80	69	
S 100 K1	1,00		2,0		4,9	20P - 45,47	273	0,85		
S 100 K1	1,60		3,1		7,8	20P - 72,76	437	0,85		
S 100 K1	0,63	400	1,5	140X3**	4,1	20P - 28,65	172	0,80	86	
S 100 K1	1,00		2,4		6,1	20P - 45,47	273	0,85		
S 100 K1	1,60		3,9		9,8	20P - 72,76	437	0,85		
S 100 K1	0,63	320	1,2	160X3**	3,3	20P - 25,07	150	0,80	78	
S 100 K1	1,00		2,0		4,9	20P - 39,79	239	0,85		
S 100 K1	1,60		3,1		7,8	20P - 63,66	382	0,85		
S 100 K1	0,63	400	1,5	160X3**	4,1	20P - 25,07	150	0,80	98	
S 100 K1	1,00		2,4		6,1	20P - 39,79	239	0,85		
S 100 K1	1,60		3,9		9,8	20P - 63,67	382	0,85		

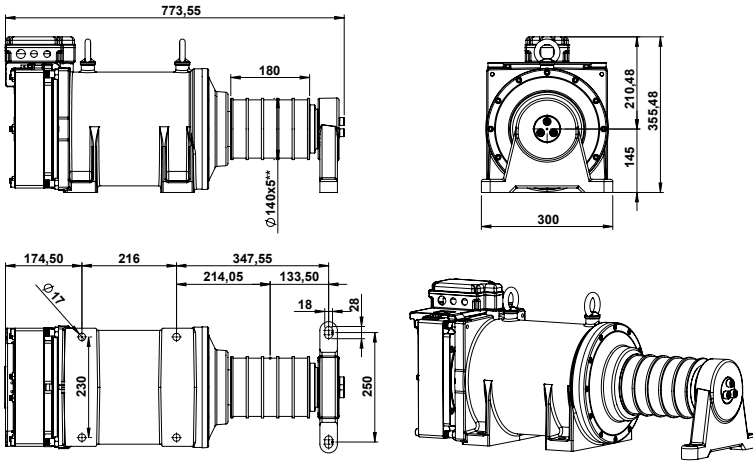

33 Metre Seyir Mesafesi

33 Meter Cruising Range

2:1 Askı

2:1 Suspension

7000 Kg Statik Yük

7000 Kg Static Load



Ürün	Hız(m/s)	Kapasite(Kg)	ÇıkışGücü(kW)	Kasnak	Amper(A)	Kutup-Frekans	Devir(Rpm)	Verim	Tork(Nm)	MakineAğırlığı(Kg)
Product	Speed(m/s)	Capacity(Kg)	PowerOutput(kW)	Pulley(mm)	Current(A)	PoleFrequency	Revolution(Rpm)	Efficiency	Torque(Nm)	MachineWeight(Kg)
S 200 K2	0,63	630	2,4	120X3**	6,1	20P - 33,42	201	0,85	116	215
S 200 K2	1,00		3,9		9,6	20P - 53,05	318	0,85		
S 200 K2	1,60		6,2		15,4	20P - 84,88	509	0,85		
S 200 K2	0,63	800	3,1	120X4**	7,7	20P - 33,42	201	0,85	147	
S 200 K2	1,00		4,9		12,2	20P - 53,05	318	0,85		
S 200 K2	1,60		7,8		19,6	20P - 84,88	509	0,85		
S 200 K2	0,63	1000	3,9	120X5**	9,6	20P - 33,42	201	0,85	184	
S 200 K2	1,00		6,1		15,3	20P - 53,05	318	0,85		
S 200 K2	1,60		9,8		24,5	20P - 84,88	509	0,85		
S 200 K2	0,63	480	1,9	140X3**	4,9	20P - 28,65	172	0,80	103	
S 200 K2	1,00		2,9		7,3	20P - 45,47	273	0,85		
S 200 K2	1,60		4,7		11,8	20P - 72,76	437	0,85		
S 200 K2	0,63	630	2,4	140X3**	6,5	20P - 28,65	172	0,80	135	
S 200 K2	1,00		3,9		9,6	20P - 45,47	273	0,85		
S 200 K2	1,60		6,2		15,4	20P - 72,76	437	0,85		
S 200 K2	0,63	800	3,1	140X4**	8,2	20P - 28,65	172	0,80	172	
S 200 K2	1,00		4,9		12,2	20P - 45,47	273	0,85		
S 200 K2	1,60		7,8		19,6	20P - 72,76	437	0,85		
S 200 K2	0,63	1000	3,9	140X5**	10,2	20P - 28,65	172	0,80	215	
S 200 K2	1,00		6,1		15,3	20P - 45,47	273	0,85		
S 200 K2	1,60		9,8		24,5	20P - 72,76	437	0,85		
S 200 K2	0,63	480	1,9	160X3**	4,9	20P - 25,07	150	0,80	118	
S 200 K2	1,00		2,9		7,3	20P - 39,79	239	0,85		
S 200 K2	1,60		4,7		11,8	20P - 63,68	382	0,85		
S 200 K2	0,63	630	2,4	160X3**	6,5	20P - 25,07	150	0,80	155	
S 200 K2	1,00		3,9		9,6	20P - 39,79	239	0,85		
S 200 K2	1,60		6,2		15,4	20P - 63,69	382	0,85		
S 200 K2	0,63	800	3,1	160X4**	8,2	20P - 25,07	150	0,80	196	
S 200 K2	1,00		4,9		12,2	20P - 39,79	239	0,85		
S 200 K2	1,60		7,8		19,6	20P - 63,70	382	0,85		